



February 27, 2026

IGI Report Number 776696289

ROUND BRILLIANT

NATURAL DIAMOND

4.69 - 4.72 X 2.90 MM

Carat Weight 0.40 CARAT  
Color Grade H  
Clarity Grade VS 1  
Cut Grade EXCELLENT  
Polish EXCELLENT  
Symmetry EXCELLENT  
Fluorescence NONE  
Inscription(s) (IGI) 776696289

Comments: IDEAL CUT ROUND BRILLIANT

**DIAMOND REPORT**

February 27, 2026

IGI Report Number

776696289

Description

NATURAL DIAMOND

Shape and Cutting Style

ROUND BRILLIANT

Measurements

4.69 - 4.72 X 2.90 MM

**GRADING RESULTS**

Carat Weight

0.40 CARAT

Color Grade

H

Clarity Grade

VS 1

Cut Grade

EXCELLENT

**ADDITIONAL GRADING INFORMATION**

Polish

EXCELLENT

Symmetry

EXCELLENT

Fluorescence

NONE

Identification Features

CLOUD, CRYSTAL

Inscription(s)

(IGI) 776696289

Comments: IDEAL CUT ROUND BRILLIANT

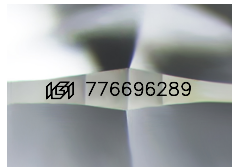

Sample Image Used

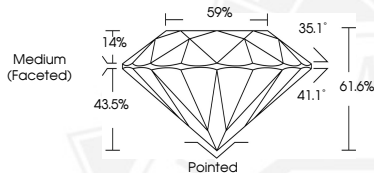

February 27, 2026

IGI Report Number 776696289

ROUND BRILLIANT

NATURAL DIAMOND

4.69 - 4.72 X 2.90 MM

Carat Weight 0.40 CARAT  
Color Grade H  
Clarity Grade VS 1  
Cut Grade EXCELLENT  
Polish EXCELLENT  
Symmetry EXCELLENT  
Fluorescence NONE  
Inscription(s) (IGI) 776696289

Comments: IDEAL CUT ROUND BRILLIANT



THIS DOCUMENT WAS PRODUCED WITH THE FOLLOWING SECURITY MEASURES: SPECIAL DOCUMENT PAPER, INK SCREENS, WATERMARK, BACKGROUND DESIGNS, HOLOGRAM AND OTHER SECURITY FEATURES NOT LISTED AND DO EXCEED DOCUMENT SECURITY INDUSTRY GUIDELINES.

For terms & conditions and to verify this report, please visit [www.igi.org](http://www.igi.org)