



**DIAMOND REPORT**

March 10, 2026  
IGI Report Number **776650308**  
Description **NATURAL DIAMOND**  
Shape and Cutting Style **ROUND BRILLIANT**  
Measurements **4.12 - 4.14 X 2.54 MM**

**GRADING RESULTS**

Carat Weight **0.27 CARAT**  
Color Grade **F**  
Clarity Grade **VVS 2**  
Cut Grade **EXCELLENT**

**ADDITIONAL GRADING INFORMATION**

Polish **EXCELLENT**  
Symmetry **EXCELLENT**  
Fluorescence **NONE**  
Identification Features **FEATHER**  
Inscription(s) **(IGI) 776650308**  
Comments: IDEAL CUT ROUND BRILLIANT

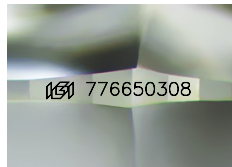

Sample Image Used

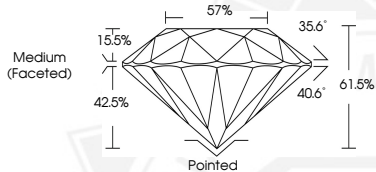

March 10, 2026  
IGI Report Number **776650308**  
ROUND BRILLIANT  
NATURAL DIAMOND  
4.12 - 4.14 X 2.54 MM  
Carat Weight **0.27 CARAT**  
Color Grade **F**  
Clarity Grade **VVS 2**  
Cut Grade **EXCELLENT**  
Polish **EXCELLENT**  
Symmetry **EXCELLENT**  
Fluorescence **NONE**  
Inscription(s) **(IGI) 776650308**  
Comments: IDEAL CUT ROUND BRILLIANT



March 10, 2026  
IGI Report Number **776650308**  
ROUND BRILLIANT  
NATURAL DIAMOND  
4.12 - 4.14 X 2.54 MM  
Carat Weight **0.27 CARAT**  
Color Grade **F**  
Clarity Grade **VVS 2**  
Cut Grade **EXCELLENT**  
Polish **EXCELLENT**  
Symmetry **EXCELLENT**  
Fluorescence **NONE**  
Inscription(s) **(IGI) 776650308**  
Comments: IDEAL CUT ROUND BRILLIANT



THIS DOCUMENT WAS PRODUCED WITH THE FOLLOWING SECURITY MEASURES: SPECIAL DOCUMENT PAPER, INK SCREENS, WATERMARK, BACKGROUND DESIGNS, HOLOGRAM AND OTHER SECURITY FEATURES NOT LISTED AND DO EXCEED DOCUMENT SECURITY INDUSTRY GUIDELINES.