



DIAMOND REPORT

March 10, 2026
IGI Report Number **776649978**
Description **NATURAL DIAMOND**
Shape and Cutting Style **ROUND BRILLIANT**
Measurements **3.66 - 3.68 X 2.24 MM**

GRADING RESULTS

Carat Weight **0.18 CARAT**
Color Grade **F**
Clarity Grade **VS 1**
Cut Grade **EXCELLENT**

ADDITIONAL GRADING INFORMATION

Polish **EXCELLENT**
Symmetry **EXCELLENT**
Fluorescence **NONE**
Identification Features **CRYSTAL**
Inscription(s) **IGI 776649978**
Comments: IDEAL CUT ROUND BRILLIANT

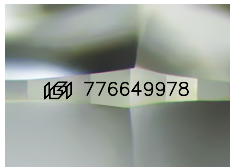

Sample Image Used

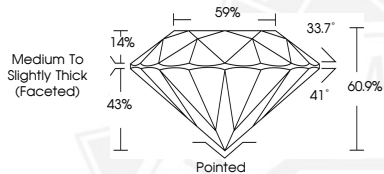

March 10, 2026
IGI Report Number **776649978**
ROUND BRILLIANT
NATURAL DIAMOND
3.66 - 3.68 X 2.24 MM
Carat Weight **0.18 CARAT**
Color Grade **F**
Clarity Grade **VS 1**
Cut Grade **EXCELLENT**
Polish **EXCELLENT**
Symmetry **EXCELLENT**
Fluorescence **NONE**
Inscription(s) **IGI 776649978**
Comments: IDEAL CUT ROUND BRILLIANT



March 10, 2026
IGI Report Number **776649978**
ROUND BRILLIANT
NATURAL DIAMOND
3.66 - 3.68 X 2.24 MM
Carat Weight **0.18 CARAT**
Color Grade **F**
Clarity Grade **VS 1**
Cut Grade **EXCELLENT**
Polish **EXCELLENT**
Symmetry **EXCELLENT**
Fluorescence **NONE**
Inscription(s) **IGI 776649978**
Comments: IDEAL CUT ROUND BRILLIANT



THIS DOCUMENT WAS PRODUCED WITH THE FOLLOWING SECURITY MEASURES: SPECIAL DOCUMENT PAPER, INK SCREENS, WATERMARK, BACKGROUND DESIGNS, HOLOGRAM AND OTHER SECURITY FEATURES NOT LISTED AND DO EXCEED DOCUMENT SECURITY INDUSTRY GUIDELINES.