



March 30, 2026

IGI Report Number **774683970**

**ROUND BRILLIANT**

**NATURAL DIAMOND**

**6.25 - 6.27 X 3.85 MM**

Carat Weight **0.92 CARAT**

Color Grade **G**

Clarity Grade **SI 1**

Cut Grade **EXCELLENT**

Polish **EXCELLENT**

Symmetry **EXCELLENT**

Fluorescence **NONE**

Inscription(s) **IGI 774683970**

Comments: IDEAL CUT ROUND

BRILLIANT

**DIAMOND REPORT**

March 30, 2026

IGI Report Number

**774683970**

Description

**NATURAL DIAMOND**

Shape and Cutting Style

**ROUND BRILLIANT**

Measurements

**6.25 - 6.27 X 3.85 MM**

**GRADING RESULTS**

Carat Weight

**0.92 CARAT**

Color Grade

**G**

Clarity Grade

**SI 1**

Cut Grade

**EXCELLENT**

**ADDITIONAL GRADING INFORMATION**

Polish

**EXCELLENT**

Symmetry

**EXCELLENT**

Fluorescence

**NONE**

Identification Features

**CRYSTAL CLOUD, FEATHER**

Inscription(s)

**IGI 774683970**

Comments: IDEAL CUT ROUND BRILLIANT

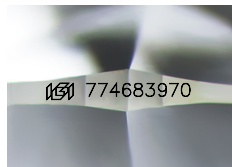

Sample Image Used

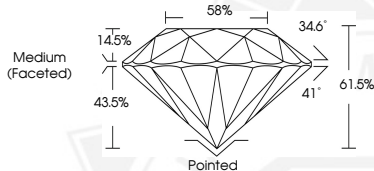

March 30, 2026

IGI Report Number **774683970**

**ROUND BRILLIANT**

**NATURAL DIAMOND**

**6.25 - 6.27 X 3.85 MM**

Carat Weight **0.92 CARAT**

Color Grade **G**

Clarity Grade **SI 1**

Cut Grade **EXCELLENT**

Polish **EXCELLENT**

Symmetry **EXCELLENT**

Fluorescence **NONE**

Inscription(s) **IGI 774683970**

Comments: IDEAL CUT ROUND

BRILLIANT



THIS DOCUMENT WAS PRODUCED WITH THE FOLLOWING SECURITY MEASURES: SPECIAL DOCUMENT PAPER, INK SCREENS, WATERMARK, BACKGROUND DESIGNS, HOLOGRAM AND OTHER SECURITY FEATURES NOT LISTED AND DO EXCEED DOCUMENT SECURITY INDUSTRY GUIDELINES.