



March 30, 2026

IGI Report Number **774683950**

**ROUND BRILLIANT**

**NATURAL DIAMOND**

**4.31 - 4.36 X 2.61 MM**

Carat Weight **0.30 CARAT**

Color Grade **E**

Clarity Grade **VS 1**

Cut Grade **EXCELLENT**

Polish **EXCELLENT**

Symmetry **EXCELLENT**

Fluorescence **VERY SLIGHT**

Inscription(s) **IGI 774683950**

Comments: IDEAL CUT ROUND  
BRILLIANT

**DIAMOND REPORT**

March 30, 2026

IGI Report Number

**774683950**

Description

**NATURAL DIAMOND**

Shape and Cutting Style

**ROUND BRILLIANT**

Measurements

**4.31 - 4.36 X 2.61 MM**

**GRADING RESULTS**

Carat Weight

**0.30 CARAT**

Color Grade

**E**

Clarity Grade

**VS 1**

Cut Grade

**EXCELLENT**

**ADDITIONAL GRADING INFORMATION**

Polish

**EXCELLENT**

Symmetry

**EXCELLENT**

Fluorescence

**VERY SLIGHT**

Identification Features

**CRYSTAL CLOUD**

Inscription(s)

**IGI 774683950**

Comments: IDEAL CUT ROUND BRILLIANT

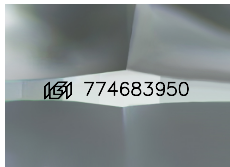

Sample Image Used

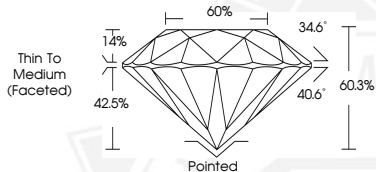

March 30, 2026

IGI Report Number **774683950**

**ROUND BRILLIANT**

**NATURAL DIAMOND**

**4.31 - 4.36 X 2.61 MM**

Carat Weight **0.30 CARAT**

Color Grade **E**

Clarity Grade **VS 1**

Cut Grade **EXCELLENT**

Polish **EXCELLENT**

Symmetry **EXCELLENT**

Fluorescence **VERY SLIGHT**

Inscription(s) **IGI 774683950**

Comments: IDEAL CUT ROUND  
BRILLIANT



THIS DOCUMENT WAS PRODUCED WITH THE FOLLOWING SECURITY MEASURES: SPECIAL DOCUMENT PAPER, INK SCREENS, WATERMARK, BACKGROUND DESIGNS, HOLOGRAM AND OTHER SECURITY FEATURES NOT LISTED AND DO EXCEED DOCUMENT SECURITY INDUSTRY GUIDELINES.