



March 30, 2026

IGI Report Number 774683925

ROUND BRILLIANT

NATURAL DIAMOND

4.70 - 4.72 X 2.96 MM

Carat Weight 0.40 CARAT

Color Grade G

Clarity Grade SI 2

Cut Grade EXCELLENT

Polish EXCELLENT

Symmetry EXCELLENT

Fluorescence NONE

Inscription(s) IGI 774683925

**DIAMOND REPORT**

March 30, 2026

IGI Report Number

774683925

Description

NATURAL DIAMOND

Shape and Cutting Style

ROUND BRILLIANT

Measurements

4.70 - 4.72 X 2.96 MM

**GRADING RESULTS**

Carat Weight

0.40 CARAT

Color Grade

G

Clarity Grade

SI 2

Cut Grade

EXCELLENT

**ADDITIONAL GRADING INFORMATION**

Polish

EXCELLENT

Symmetry

EXCELLENT

Fluorescence

NONE

Identification Features

FEATHER, CLOUD, CRYSTAL

Inscription(s)

IGI 774683925

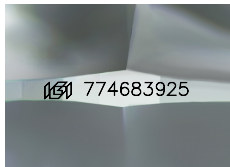

Sample Image Used

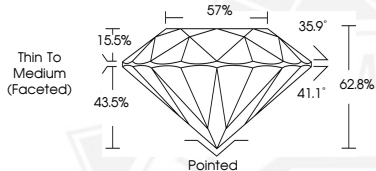

March 30, 2026

IGI Report Number 774683925

ROUND BRILLIANT

NATURAL DIAMOND

4.70 - 4.72 X 2.96 MM

Carat Weight 0.40 CARAT

Color Grade G

Clarity Grade SI 2

Cut Grade EXCELLENT

Polish EXCELLENT

Symmetry EXCELLENT

Fluorescence NONE

Inscription(s) IGI 774683925



THIS DOCUMENT WAS PRODUCED WITH THE FOLLOWING SECURITY MEASURES: SPECIAL DOCUMENT PAPER, INK SCREENS, WATERMARK, BACKGROUND DESIGNS, HOLOGRAM AND OTHER SECURITY FEATURES NOT LISTED AND DO EXCEED DOCUMENT SECURITY INDUSTRY GUIDELINES.