



DIAMOND REPORT

March 26, 2026
IGI Report Number **774683770**
Description **NATURAL DIAMOND**
Shape and Cutting Style **ROUND BRILLIANT**
Measurements **4.85 - 4.88 X 3.01 MM**

GRADING RESULTS

Carat Weight **0.43 CARAT**
Color Grade **F**
Clarity Grade **VS 2**
Cut Grade **EXCELLENT**

ADDITIONAL GRADING INFORMATION

Polish **EXCELLENT**
Symmetry **EXCELLENT**
Fluorescence **NONE**
Identification Features **FEATHER, CLOUD**
Inscription(s) **IGI 774683770**
Comments: IDEAL CUT ROUND BRILLIANT

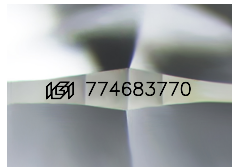

Sample Image Used

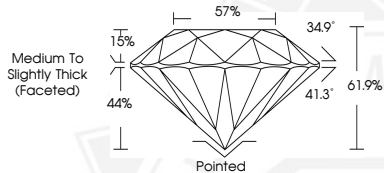

March 26, 2026
IGI Report Number **774683770**
ROUND BRILLIANT
NATURAL DIAMOND
4.85 - 4.88 X 3.01 MM
Carat Weight **0.43 CARAT**
Color Grade **F**
Clarity Grade **VS 2**
Cut Grade **EXCELLENT**
Polish **EXCELLENT**
Symmetry **EXCELLENT**
Fluorescence **NONE**
Inscription(s) **IGI 774683770**
Comments: IDEAL CUT ROUND BRILLIANT



March 26, 2026
IGI Report Number **774683770**
ROUND BRILLIANT
NATURAL DIAMOND
4.85 - 4.88 X 3.01 MM
Carat Weight **0.43 CARAT**
Color Grade **F**
Clarity Grade **VS 2**
Cut Grade **EXCELLENT**
Polish **EXCELLENT**
Symmetry **EXCELLENT**
Fluorescence **NONE**
Inscription(s) **IGI 774683770**
Comments: IDEAL CUT ROUND BRILLIANT



THIS DOCUMENT WAS PRODUCED WITH THE FOLLOWING SECURITY MEASURES: SPECIAL DOCUMENT PAPER, INK SCREENS, WATERMARK, BACKGROUND DESIGNS, HOLOGRAM AND OTHER SECURITY FEATURES NOT LISTED AND DO EXCEED DOCUMENT SECURITY INDUSTRY GUIDELINES.