



March 26, 2026

IGI Report Number **774683746**

**ROUND BRILLIANT**

**NATURAL DIAMOND**

**5.33 - 5.35 X 3.30 MM**

Carat Weight **0.57 CARAT**

Color Grade **F**

Clarity Grade **VS 1**

Cut Grade **EXCELLENT**

Polish **EXCELLENT**

Symmetry **EXCELLENT**

Fluorescence **VERY SLIGHT**

Inscription(s) **IGI 774683746**

Comments: IDEAL CUT ROUND

BRILLIANT

**DIAMOND REPORT**

March 26, 2026

IGI Report Number

**774683746**

Description

**NATURAL DIAMOND**

Shape and Cutting Style

**ROUND BRILLIANT**

Measurements

**5.33 - 5.35 X 3.30 MM**

**GRADING RESULTS**

Carat Weight

**0.57 CARAT**

Color Grade

**F**

Clarity Grade

**VS 1**

Cut Grade

**EXCELLENT**

**ADDITIONAL GRADING INFORMATION**

Polish

**EXCELLENT**

Symmetry

**EXCELLENT**

Fluorescence

**VERY SLIGHT**

Identification Features

**FEATHER, CRYSTAL**

Inscription(s)

**IGI 774683746**

Comments: IDEAL CUT ROUND BRILLIANT

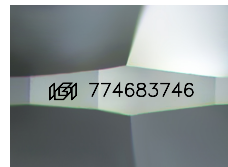

Sample Image Used

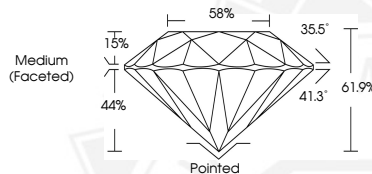

March 26, 2026

IGI Report Number **774683746**

**ROUND BRILLIANT**

**NATURAL DIAMOND**

**5.33 - 5.35 X 3.30 MM**

Carat Weight **0.57 CARAT**

Color Grade **F**

Clarity Grade **VS 1**

Cut Grade **EXCELLENT**

Polish **EXCELLENT**

Symmetry **EXCELLENT**

Fluorescence **VERY SLIGHT**

Inscription(s) **IGI 774683746**

Comments: IDEAL CUT ROUND

BRILLIANT



THIS DOCUMENT WAS PRODUCED WITH THE FOLLOWING SECURITY MEASURES: SPECIAL DOCUMENT PAPER, INK SCREENS, WATERMARK, BACKGROUND DESIGNS, HOLOGRAM AND OTHER SECURITY FEATURES NOT LISTED AND DO EXCEED DOCUMENT SECURITY INDUSTRY GUIDELINES.