



March 26, 2026

IGI Report Number **774683742**

ROUND BRILLIANT

NATURAL DIAMOND

5.15 - 5.18 X 3.17 MM

Carat Weight **0.52 CARAT**

Color Grade **D**

Clarity Grade **VS 2**

Cut Grade **EXCELLENT**

Polish **EXCELLENT**

Symmetry **EXCELLENT**

Fluorescence **VERY SLIGHT**

Inscription(s) **IGI 774683742**

Comments: IDEAL CUT ROUND
BRILLIANT

DIAMOND REPORT

March 26, 2026

IGI Report Number

774683742

Description

NATURAL DIAMOND

Shape and Cutting Style

ROUND BRILLIANT

Measurements

5.15 - 5.18 X 3.17 MM

GRADING RESULTS

Carat Weight

0.52 CARAT

Color Grade

D

Clarity Grade

VS 2

Cut Grade

EXCELLENT

ADDITIONAL GRADING INFORMATION

Polish

EXCELLENT

Symmetry

EXCELLENT

Fluorescence

VERY SLIGHT

Identification Features

CRYSTAL

Inscription(s)

IGI 774683742

Comments: IDEAL CUT ROUND BRILLIANT

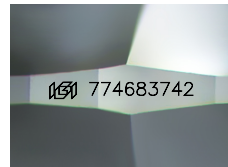

Sample Image Used

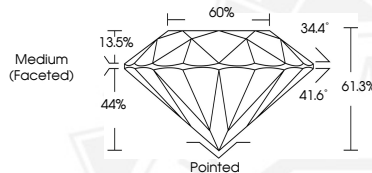

March 26, 2026

IGI Report Number **774683742**

ROUND BRILLIANT

NATURAL DIAMOND

5.15 - 5.18 X 3.17 MM

Carat Weight **0.52 CARAT**

Color Grade **D**

Clarity Grade **VS 2**

Cut Grade **EXCELLENT**

Polish **EXCELLENT**

Symmetry **EXCELLENT**

Fluorescence **VERY SLIGHT**

Inscription(s) **IGI 774683742**

Comments: IDEAL CUT ROUND
BRILLIANT



THIS DOCUMENT WAS PRODUCED WITH THE FOLLOWING SECURITY MEASURES: SPECIAL DOCUMENT PAPER, INK SCREENS, WATERMARK, BACKGROUND DESIGNS, HOLOGRAM AND OTHER SECURITY FEATURES NOT LISTED AND DO EXCEED DOCUMENT SECURITY INDUSTRY GUIDELINES.