



March 26, 2026

IGI Report Number **774683739**

**ROUND BRILLIANT**

**NATURAL DIAMOND**

**5.04 - 5.07 X 3.18 MM**

Carat Weight

**0.50 CARAT**

Color Grade

**F**

Clarity Grade

**VS 2**

Cut Grade

**EXCELLENT**

Polish

**EXCELLENT**

Symmetry

**EXCELLENT**

Fluorescence

**NONE**

Inscription(s)

**IGI 774683739**

**DIAMOND REPORT**

March 26, 2026

IGI Report Number

**774683739**

Description

**NATURAL DIAMOND**

Shape and Cutting Style

**ROUND BRILLIANT**

Measurements

**5.04 - 5.07 X 3.18 MM**

**GRADING RESULTS**

Carat Weight

**0.50 CARAT**

Color Grade

**F**

Clarity Grade

**VS 2**

Cut Grade

**EXCELLENT**

**ADDITIONAL GRADING INFORMATION**

Polish

**EXCELLENT**

Symmetry

**EXCELLENT**

Fluorescence

**NONE**

Identification Features

**FEATHER, CRYSTAL CLOUD**

Inscription(s)

**IGI 774683739**

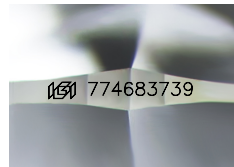

Sample Image Used

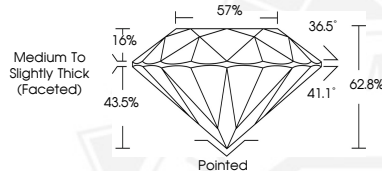

March 26, 2026

IGI Report Number **774683739**

**ROUND BRILLIANT**

**NATURAL DIAMOND**

**5.04 - 5.07 X 3.18 MM**

Carat Weight

**0.50 CARAT**

Color Grade

**F**

Clarity Grade

**VS 2**

Cut Grade

**EXCELLENT**

Polish

**EXCELLENT**

Symmetry

**EXCELLENT**

Fluorescence

**NONE**

Inscription(s)

**IGI 774683739**



THIS DOCUMENT WAS PRODUCED WITH THE FOLLOWING SECURITY MEASURES: SPECIAL DOCUMENT PAPER, INK SCREENS, WATERMARK, BACKGROUND DESIGNS, HOLOGRAM AND OTHER SECURITY FEATURES NOT LISTED AND DO EXCEED DOCUMENT SECURITY INDUSTRY GUIDELINES.