



DIAMOND REPORT

April 13, 2026
IGI Report Number **774683643**
Description **NATURAL DIAMOND**
Shape and Cutting Style **ROUND BRILLIANT**
Measurements **5.23 - 5.31 X 3.30 MM**

GRADING RESULTS

Carat Weight **0.57 CARAT**
Color Grade **G**
Clarity Grade **VVS 1**
Cut Grade **EXCELLENT**

ADDITIONAL GRADING INFORMATION

Polish **EXCELLENT**
Symmetry **EXCELLENT**
Fluorescence **NONE**
Inscription(s) **IGI 774683643**
Comments: vvs1 DUE TO GRAINING
Graining.

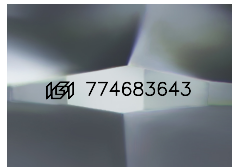

Sample Image Used

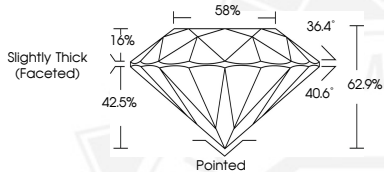

April 13, 2026
IGI Report Number **774683643**
ROUND BRILLIANT
NATURAL DIAMOND
5.23 - 5.31 X 3.30 MM
Carat Weight **0.57 CARAT**
Color Grade **G**
Clarity Grade **VVS 1**
Cut Grade **EXCELLENT**
Polish **EXCELLENT**
Symmetry **EXCELLENT**
Fluorescence **NONE**
Inscription(s) **IGI 774683643**
Comments: vvs1 DUE TO GRAINING
Graining.



April 13, 2026
IGI Report Number **774683643**
ROUND BRILLIANT
NATURAL DIAMOND
5.23 - 5.31 X 3.30 MM
Carat Weight **0.57 CARAT**
Color Grade **G**
Clarity Grade **VVS 1**
Cut Grade **EXCELLENT**
Polish **EXCELLENT**
Symmetry **EXCELLENT**
Fluorescence **NONE**
Inscription(s) **IGI 774683643**
Comments: vvs1 DUE TO GRAINING
Graining.



THIS DOCUMENT WAS PRODUCED WITH THE FOLLOWING SECURITY MEASURES: SPECIAL DOCUMENT PAPER, INK SCREENS, WATERMARK, BACKGROUND DESIGNS, HOLOGRAM AND OTHER SECURITY FEATURES NOT LISTED AND DO EXCEED DOCUMENT SECURITY INDUSTRY GUIDELINES.