



**DIAMOND REPORT**

April 9, 2026  
IGI Report Number **774683638**  
Description **NATURAL DIAMOND**  
Shape and Cutting Style **ROUND BRILLIANT**  
Measurements **4.99 - 5.05 X 3.15 MM**

**GRADING RESULTS**

Carat Weight **0.49 CARAT**  
Color Grade **J**  
Clarity Grade **SI 1**  
Cut Grade **EXCELLENT**

**ADDITIONAL GRADING INFORMATION**

Polish **EXCELLENT**  
Symmetry **EXCELLENT**  
Fluorescence **VERY SLIGHT**  
Identification Features **CLOUD, FEATHER**  
Inscription(s) **IGI 774683638**

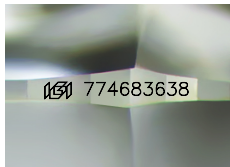

Sample Image Used

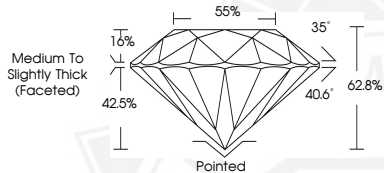

April 9, 2026  
IGI Report Number **774683638**  
ROUND BRILLIANT  
NATURAL DIAMOND  
4.99 - 5.05 X 3.15 MM  
Carat Weight **0.49 CARAT**  
Color Grade **J**  
Clarity Grade **SI 1**  
Cut Grade **EXCELLENT**  
Polish **EXCELLENT**  
Symmetry **EXCELLENT**  
Fluorescence **VERY SLIGHT**  
Inscription(s) **IGI 774683638**



April 9, 2026  
IGI Report Number **774683638**  
ROUND BRILLIANT  
NATURAL DIAMOND  
4.99 - 5.05 X 3.15 MM  
Carat Weight **0.49 CARAT**  
Color Grade **J**  
Clarity Grade **SI 1**  
Cut Grade **EXCELLENT**  
Polish **EXCELLENT**  
Symmetry **EXCELLENT**  
Fluorescence **VERY SLIGHT**  
Inscription(s) **IGI 774683638**



THIS DOCUMENT WAS PRODUCED WITH THE FOLLOWING SECURITY MEASURES: SPECIAL DOCUMENT PAPER, INK SCREENS, WATERMARK, BACKGROUND DESIGNS, HOLOGRAM AND OTHER SECURITY FEATURES NOT LISTED AND DO EXCEED DOCUMENT SECURITY INDUSTRY GUIDELINES.