



**DIAMOND REPORT**

April 8, 2026  
IGI Report Number **774683593**  
Description **NATURAL DIAMOND**  
Shape and Cutting Style **ROUND BRILLIANT**  
Measurements **5.75 - 5.80 X 3.67 MM**

**GRADING RESULTS**

Carat Weight **0.76 CARAT**  
Color Grade **I**  
Clarity Grade **VS 1**  
Cut Grade **EXCELLENT**

**ADDITIONAL GRADING INFORMATION**

Polish **EXCELLENT**  
Symmetry **EXCELLENT**  
Fluorescence **NONE**  
Identification Features **CLOUD**  
Inscription(s) **IGI 774683593**

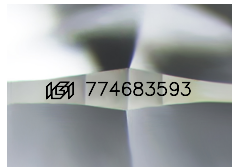

Sample Image Used

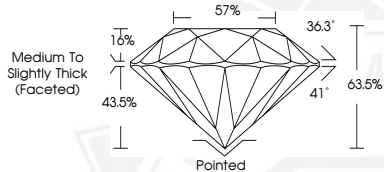

April 8, 2026  
IGI Report Number **774683593**  
ROUND BRILLIANT  
NATURAL DIAMOND  
5.75 - 5.80 X 3.67 MM  
Carat Weight **0.76 CARAT**  
Color Grade **I**  
Clarity Grade **VS 1**  
Cut Grade **EXCELLENT**  
Polish **EXCELLENT**  
Symmetry **EXCELLENT**  
Fluorescence **NONE**  
Inscription(s) **IGI 774683593**



April 8, 2026  
IGI Report Number **774683593**  
ROUND BRILLIANT  
NATURAL DIAMOND  
5.75 - 5.80 X 3.67 MM  
Carat Weight **0.76 CARAT**  
Color Grade **I**  
Clarity Grade **VS 1**  
Cut Grade **EXCELLENT**  
Polish **EXCELLENT**  
Symmetry **EXCELLENT**  
Fluorescence **NONE**  
Inscription(s) **IGI 774683593**



THIS DOCUMENT WAS PRODUCED WITH THE FOLLOWING SECURITY MEASURES: SPECIAL DOCUMENT PAPER, INK SCREENS, WATERMARK, BACKGROUND DESIGNS, HOLOGRAM AND OTHER SECURITY FEATURES NOT LISTED AND DO EXCEED DOCUMENT SECURITY INDUSTRY GUIDELINES.