



April 15, 2026

IGI Report Number 774683589

ROUND BRILLIANT

NATURAL DIAMOND

4.54 - 4.56 X 2.79 MM

Carat Weight 0.35 CARAT

Color Grade J

Clarity Grade SI 1

Cut Grade EXCELLENT

Polish EXCELLENT

Symmetry EXCELLENT

Fluorescence NONE

Inscription(s) IGI 774683589

Comments: IDEAL CUT ROUND

BRILLIANT

DIAMOND REPORT

April 15, 2026

IGI Report Number

774683589

Description

NATURAL DIAMOND

Shape and Cutting Style

ROUND BRILLIANT

Measurements

4.54 - 4.56 X 2.79 MM

GRADING RESULTS

Carat Weight

0.35 CARAT

Color Grade

J

Clarity Grade

SI 1

Cut Grade

EXCELLENT

ADDITIONAL GRADING INFORMATION

Polish

EXCELLENT

Symmetry

EXCELLENT

Fluorescence

NONE

Identification Features

FEATHER, CRYSTAL CLOUD

Inscription(s)

IGI 774683589

Comments: IDEAL CUT ROUND BRILLIANT

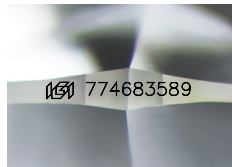

Sample Image Used

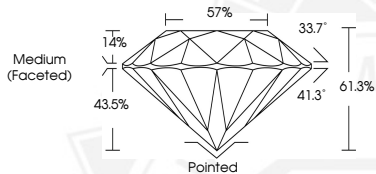

April 15, 2026

IGI Report Number 774683589

ROUND BRILLIANT

NATURAL DIAMOND

4.54 - 4.56 X 2.79 MM

Carat Weight 0.35 CARAT

Color Grade J

Clarity Grade SI 1

Cut Grade EXCELLENT

Polish EXCELLENT

Symmetry EXCELLENT

Fluorescence NONE

Inscription(s) IGI 774683589

Comments: IDEAL CUT ROUND

BRILLIANT



THIS DOCUMENT WAS PRODUCED WITH THE FOLLOWING SECURITY MEASURES: SPECIAL DOCUMENT PAPER, INK SCREENS, WATERMARK, BACKGROUND DESIGNS, HOLOGRAM AND OTHER SECURITY FEATURES NOT LISTED AND DO EXCEED DOCUMENT SECURITY INDUSTRY GUIDELINES.