



DIAMOND REPORT

April 6, 2026
IGI Report Number **774683377**
Description **NATURAL DIAMOND**
Shape and Cutting Style **EMERALD CUT**
Measurements **6.03 X 4.05 X 2.87 MM**

GRADING RESULTS

Carat Weight **0.70 CARAT**
Color Grade **K**
Clarity Grade **VVS 2**
Cut Grade **VERY GOOD**

ADDITIONAL GRADING INFORMATION

Polish **EXCELLENT**
Symmetry **VERY GOOD**
Fluorescence **NONE**
Identification Features **FEATHER, PINPOINT, INDENTED NATURAL**
Inscription(s) **(IGI) 774683377**
Comments: Faint Brown

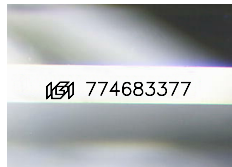

Sample Image Used

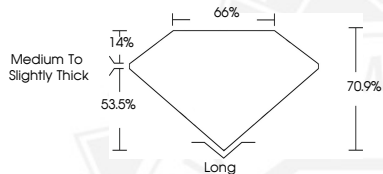

April 6, 2026
IGI Report Number **774683377**
EMERALD CUT
NATURAL DIAMOND
6.03 X 4.05 X 2.87 MM
Carat Weight **0.70 CARAT**
Color Grade **K**
Clarity Grade **VVS 2**
Cut Grade **VERY GOOD**
Polish **EXCELLENT**
Symmetry **VERY GOOD**
Fluorescence **NONE**
Inscription(s) **(IGI) 774683377**
Comments: Faint Brown



April 6, 2026
IGI Report Number **774683377**
EMERALD CUT
NATURAL DIAMOND
6.03 X 4.05 X 2.87 MM
Carat Weight **0.70 CARAT**
Color Grade **K**
Clarity Grade **VVS 2**
Cut Grade **VERY GOOD**
Polish **EXCELLENT**
Symmetry **VERY GOOD**
Fluorescence **NONE**
Inscription(s) **(IGI) 774683377**
Comments: Faint Brown



THIS DOCUMENT WAS PRODUCED WITH THE FOLLOWING SECURITY MEASURES: SPECIAL DOCUMENT PAPER, INK SCREENS, WATERMARK, BACKGROUND DESIGNS, HOLOGRAM AND OTHER SECURITY FEATURES NOT LISTED AND DO EXCEED DOCUMENT SECURITY INDUSTRY GUIDELINES.