



DIAMOND REPORT

April 2, 2026
IGI Report Number **774683262**
Description **NATURAL DIAMOND**
Shape and Cutting Style **ROUND BRILLIANT**
Measurements **5.41 - 5.48 X 3.37 MM**

GRADING RESULTS

Carat Weight **0.62 CARAT**
Color Grade **J**
Clarity Grade **VVS 2**
Cut Grade **EXCELLENT**

ADDITIONAL GRADING INFORMATION

Polish **EXCELLENT**
Symmetry **EXCELLENT**
Fluorescence **NONE**
Identification Features **CLOUD, INDENTED NATURAL**
Inscription(s) **IGI 774683262**

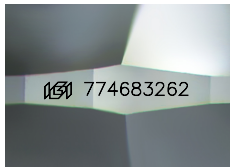

Sample Image Used

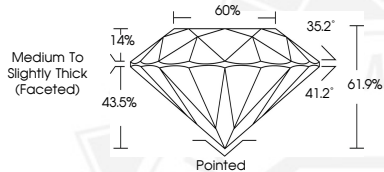

April 2, 2026
IGI Report Number **774683262**
ROUND BRILLIANT
NATURAL DIAMOND
5.41 - 5.48 X 3.37 MM
Carat Weight **0.62 CARAT**
Color Grade **J**
Clarity Grade **VVS 2**
Cut Grade **EXCELLENT**
Polish **EXCELLENT**
Symmetry **EXCELLENT**
Fluorescence **NONE**
Inscription(s) **IGI 774683262**



April 2, 2026
IGI Report Number **774683262**
ROUND BRILLIANT
NATURAL DIAMOND
5.41 - 5.48 X 3.37 MM
Carat Weight **0.62 CARAT**
Color Grade **J**
Clarity Grade **VVS 2**
Cut Grade **EXCELLENT**
Polish **EXCELLENT**
Symmetry **EXCELLENT**
Fluorescence **NONE**
Inscription(s) **IGI 774683262**



THIS DOCUMENT WAS PRODUCED WITH THE FOLLOWING SECURITY MEASURES: SPECIAL DOCUMENT PAPER, INK SCREENS, WATERMARK, BACKGROUND DESIGNS, HOLOGRAM AND OTHER SECURITY FEATURES NOT LISTED AND DO EXCEED DOCUMENT SECURITY INDUSTRY GUIDELINES.