



March 25, 2026

IGI Report Number 774683159

ROUND BRILLIANT

NATURAL DIAMOND

5.25 - 5.28 X 3.29 MM

Carat Weight 0.56 CARAT
Color Grade H
Clarity Grade VS 1
Cut Grade EXCELLENT
Polish EXCELLENT
Symmetry EXCELLENT
Fluorescence NONE
Inscription(s) (IGI) 774683159

Comments: IDEAL CUT ROUND BRILLIANT

DIAMOND REPORT

March 25, 2026

IGI Report Number

774683159

Description

NATURAL DIAMOND

Shape and Cutting Style

ROUND BRILLIANT

Measurements

5.25 - 5.28 X 3.29 MM

GRADING RESULTS

Carat Weight

0.56 CARAT

Color Grade

H

Clarity Grade

VS 1

Cut Grade

EXCELLENT

ADDITIONAL GRADING INFORMATION

Polish

EXCELLENT

Symmetry

EXCELLENT

Fluorescence

NONE

Identification Features

CRYSTAL

Inscription(s)

(IGI) 774683159

Comments: IDEAL CUT ROUND BRILLIANT

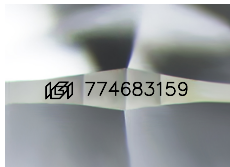

Sample Image Used

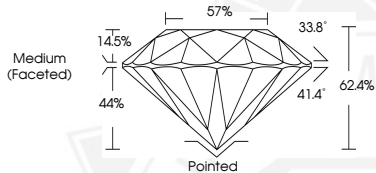

March 25, 2026

IGI Report Number 774683159

ROUND BRILLIANT

NATURAL DIAMOND

5.25 - 5.28 X 3.29 MM

Carat Weight 0.56 CARAT
Color Grade H
Clarity Grade VS 1
Cut Grade EXCELLENT
Polish EXCELLENT
Symmetry EXCELLENT
Fluorescence NONE
Inscription(s) (IGI) 774683159

Comments: IDEAL CUT ROUND BRILLIANT



THIS DOCUMENT WAS PRODUCED WITH THE FOLLOWING SECURITY MEASURES: SPECIAL DOCUMENT PAPER, INK SCREENS, WATERMARK, BACKGROUND DESIGNS, HOLOGRAM AND OTHER SECURITY FEATURES NOT LISTED AND DO EXCEED DOCUMENT SECURITY INDUSTRY GUIDELINES.