



March 16, 2026

IGI Report Number 774682886

ROUND BRILLIANT

NATURAL DIAMOND

4.26 - 4.30 X 2.65 MM

Carat Weight 0.30 CARAT

Color Grade I

Clarity Grade VS 2

Cut Grade EXCELLENT

Polish EXCELLENT

Symmetry EXCELLENT

Fluorescence NONE

Inscription(s) IGI 774682886

Comments: IDEAL CUT ROUND

BRILLIANT

**DIAMOND REPORT**

March 16, 2026

IGI Report Number

774682886

Description

NATURAL DIAMOND

Shape and Cutting Style

ROUND BRILLIANT

Measurements

4.26 - 4.30 X 2.65 MM

**GRADING RESULTS**

Carat Weight

0.30 CARAT

Color Grade

I

Clarity Grade

VS 2

Cut Grade

EXCELLENT

**ADDITIONAL GRADING INFORMATION**

Polish

EXCELLENT

Symmetry

EXCELLENT

Fluorescence

NONE

Identification Features

CRYSTAL CLOUD, FEATHER

Inscription(s)

IGI 774682886

Comments: IDEAL CUT ROUND BRILLIANT

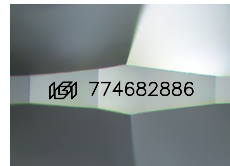

Sample Image Used

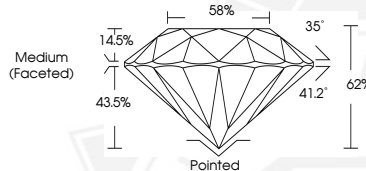

March 16, 2026

IGI Report Number 774682886

ROUND BRILLIANT

NATURAL DIAMOND

4.26 - 4.30 X 2.65 MM

Carat Weight 0.30 CARAT

Color Grade I

Clarity Grade VS 2

Cut Grade EXCELLENT

Polish EXCELLENT

Symmetry EXCELLENT

Fluorescence NONE

Inscription(s) IGI 774682886

Comments: IDEAL CUT ROUND

BRILLIANT



THIS DOCUMENT WAS PRODUCED WITH THE FOLLOWING SECURITY MEASURES: SPECIAL DOCUMENT PAPER, INK SCREENS, WATERMARK, BACKGROUND DESIGNS, HOLOGRAM AND OTHER SECURITY FEATURES NOT LISTED AND DO EXCEED DOCUMENT SECURITY INDUSTRY GUIDELINES.