



March 16, 2026

IGI Report Number **774682849**

ROUND BRILLIANT

NATURAL DIAMOND

4.76 - 4.80 X 2.99 MM

Carat Weight **0.42 CARAT**

Color Grade **J**

Clarity Grade **VS 1**

Cut Grade **EXCELLENT**

Polish **EXCELLENT**

Symmetry **EXCELLENT**

Fluorescence **VERY SLIGHT**

Inscription(s) **(IGI) 774682849**

Comments: IDEAL CUT ROUND
BRILLIANT

DIAMOND REPORT

March 16, 2026

IGI Report Number

774682849

Description

NATURAL DIAMOND

Shape and Cutting Style

ROUND BRILLIANT

Measurements

4.76 - 4.80 X 2.99 MM

GRADING RESULTS

Carat Weight

0.42 CARAT

Color Grade

J

Clarity Grade

VS 1

Cut Grade

EXCELLENT

ADDITIONAL GRADING INFORMATION

Polish

EXCELLENT

Symmetry

EXCELLENT

Fluorescence

VERY SLIGHT

Identification Features

CRYSTAL, PINPOINT

Inscription(s)

(IGI) 774682849

Comments: IDEAL CUT ROUND BRILLIANT

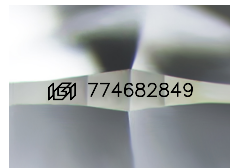

Sample Image Used

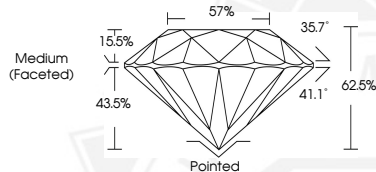

March 16, 2026

IGI Report Number **774682849**

ROUND BRILLIANT

NATURAL DIAMOND

4.76 - 4.80 X 2.99 MM

Carat Weight **0.42 CARAT**

Color Grade **J**

Clarity Grade **VS 1**

Cut Grade **EXCELLENT**

Polish **EXCELLENT**

Symmetry **EXCELLENT**

Fluorescence **VERY SLIGHT**

Inscription(s) **(IGI) 774682849**

Comments: IDEAL CUT ROUND
BRILLIANT



THIS DOCUMENT WAS PRODUCED WITH THE FOLLOWING SECURITY MEASURES: SPECIAL DOCUMENT PAPER, INK SCREENS, WATERMARK, BACKGROUND DESIGNS, HOLOGRAM AND OTHER SECURITY FEATURES NOT LISTED AND DO EXCEED DOCUMENT SECURITY INDUSTRY GUIDELINES.