



March 11, 2026

IGI Report Number **774682754**

**ROUND BRILLIANT**

**NATURAL DIAMOND**

**5.66 - 5.71 X 3.58 MM**

Carat Weight **0.72 CARAT**

Color Grade **I**

Clarity Grade **VVS 1**

Cut Grade **EXCELLENT**

Polish **EXCELLENT**

Symmetry **EXCELLENT**

Fluorescence **VERY SLIGHT**

Inscription(s) **(IGI) 774682754**

**DIAMOND REPORT**

March 11, 2026

IGI Report Number

**774682754**

Description

**NATURAL DIAMOND**

Shape and Cutting Style

**ROUND BRILLIANT**

Measurements

**5.66 - 5.71 X 3.58 MM**

**GRADING RESULTS**

Carat Weight

**0.72 CARAT**

Color Grade

**I**

Clarity Grade

**VVS 1**

Cut Grade

**EXCELLENT**

**ADDITIONAL GRADING INFORMATION**

Polish

**EXCELLENT**

Symmetry

**EXCELLENT**

Fluorescence

**VERY SLIGHT**

Identification Features

**FEATHER**

Inscription(s)

**(IGI) 774682754**

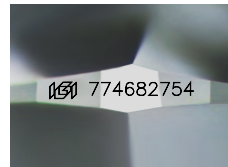

Sample Image Used

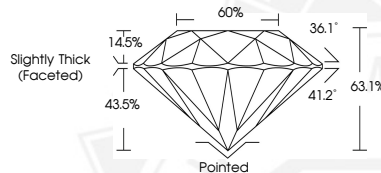

March 11, 2026

IGI Report Number **774682754**

**ROUND BRILLIANT**

**NATURAL DIAMOND**

**5.66 - 5.71 X 3.58 MM**

Carat Weight **0.72 CARAT**

Color Grade **I**

Clarity Grade **VVS 1**

Cut Grade **EXCELLENT**

Polish **EXCELLENT**

Symmetry **EXCELLENT**

Fluorescence **VERY SLIGHT**

Inscription(s) **(IGI) 774682754**



THIS DOCUMENT WAS PRODUCED WITH THE FOLLOWING SECURITY MEASURES: SPECIAL DOCUMENT PAPER, INK SCREENS, WATERMARK, BACKGROUND DESIGNS, HOLOGRAM AND OTHER SECURITY FEATURES NOT LISTED AND DO EXCEED DOCUMENT SECURITY INDUSTRY GUIDELINES.