



**DIAMOND REPORT**

February 27, 2026	<b>774682491</b>
IGI Report Number	<b>NATURAL DIAMOND</b>
Description	<b>ROUND BRILLIANT</b>
Shape and Cutting Style	<b>5.36 - 5.40 X 3.40 MM</b>
Measurements	

**GRADING RESULTS**

Carat Weight	<b>0.61 CARAT</b>
Color Grade	<b>K</b>
Clarity Grade	<b>INTERNALLY FLAWLESS</b>
Cut Grade	<b>EXCELLENT</b>

**ADDITIONAL GRADING INFORMATION**

Polish	<b>EXCELLENT</b>
Symmetry	<b>EXCELLENT</b>
Fluorescence	<b>VERY SLIGHT</b>
Inscription(s)	<b>(IGI) 774682491</b>

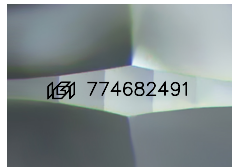

Sample Image Used

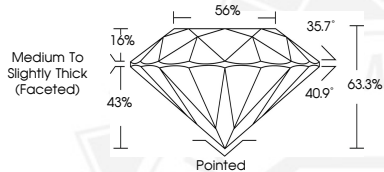

**February 27, 2026**  
**IGI Report Number 774682491**  
**ROUND BRILLIANT**  
**NATURAL DIAMOND**  
**5.36 - 5.40 X 3.40 MM**  
 Carat Weight **0.61 CARAT**  
 Color Grade **K**  
 Clarity Grade **I.F.**  
 Cut Grade **EXCELLENT**  
 Polish **EXCELLENT**  
 Symmetry **EXCELLENT**  
 Fluorescence **VERY SLIGHT**  
 Inscription(s) **(IGI) 774682491**



**February 27, 2026**  
**IGI Report Number 774682491**  
**ROUND BRILLIANT**  
**NATURAL DIAMOND**  
**5.36 - 5.40 X 3.40 MM**  
 Carat Weight **0.61 CARAT**  
 Color Grade **K**  
 Clarity Grade **I.F.**  
 Cut Grade **EXCELLENT**  
 Polish **EXCELLENT**  
 Symmetry **EXCELLENT**  
 Fluorescence **VERY SLIGHT**  
 Inscription(s) **(IGI) 774682491**



THIS DOCUMENT WAS PRODUCED WITH THE FOLLOWING SECURITY MEASURES: SPECIAL DOCUMENT PAPER, INK SCREENS, WATERMARK, BACKGROUND DESIGNS, HOLOGRAM AND OTHER SECURITY FEATURES NOT LISTED AND DO EXCEED DOCUMENT SECURITY INDUSTRY GUIDELINES.