



February 25, 2026

IGI Report Number **774682405**

ROUND BRILLIANT

NATURAL DIAMOND

6.85 - 4.89 X 3.13 MM

Carat Weight **0.70 CARAT**

Color Grade **J**

Clarity Grade **VS 1**

Cut Grade **VERY GOOD**

Polish **EXCELLENT**

Symmetry **EXCELLENT**

Fluorescence **NONE**

Inscription(s) **IGI 774682405**

DIAMOND REPORT

February 25, 2026

IGI Report Number

774682405

Description

NATURAL DIAMOND

Shape and Cutting Style

ROUND BRILLIANT

Measurements

6.85 - 4.89 X 3.13 MM

GRADING RESULTS

Carat Weight

0.70 CARAT

Color Grade

J

Clarity Grade

VS 1

Cut Grade

VERY GOOD

ADDITIONAL GRADING INFORMATION

Polish

EXCELLENT

Symmetry

EXCELLENT

Fluorescence

NONE

Identification Features

CLOUD, CRYSTAL

Inscription(s)

IGI 774682405

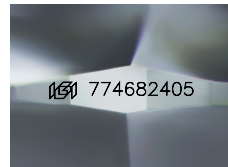

Sample Image Used

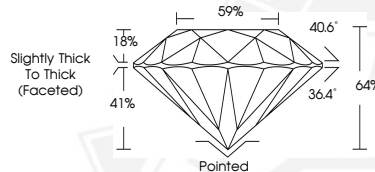

February 25, 2026

IGI Report Number **774682405**

ROUND BRILLIANT

NATURAL DIAMOND

6.85 - 4.89 X 3.13 MM

Carat Weight **0.70 CARAT**

Color Grade **J**

Clarity Grade **VS 1**

Cut Grade **VERY GOOD**

Polish **EXCELLENT**

Symmetry **EXCELLENT**

Fluorescence **NONE**

Inscription(s) **IGI 774682405**



THIS DOCUMENT WAS PRODUCED WITH THE FOLLOWING SECURITY MEASURES: SPECIAL DOCUMENT PAPER, INK SCREENS, WATERMARK, BACKGROUND DESIGNS, HOLOGRAM AND OTHER SECURITY FEATURES NOT LISTED AND DO EXCEED DOCUMENT SECURITY INDUSTRY GUIDELINES.