



**INTERNATIONAL  
GEMOLOGICAL  
INSTITUTE**

**ELECTRONIC COPY**

**DIAMOND REPORT**

February 25, 2026  
IGI Report Number **774682397**  
Description **NATURAL DIAMOND**  
Shape and Cutting Style **PRINCESS CUT**  
Measurements **4.42 X 4.33 X 3.17 MM**

**GRADING RESULTS**

Carat Weight **0.50 CARAT**  
Color Grade **K**  
Clarity Grade **VVS 1**  
Cut Grade **VERY GOOD**

**ADDITIONAL GRADING INFORMATION**

Polish **EXCELLENT**  
Symmetry **EXCELLENT**  
Fluorescence **VERY SLIGHT**  
Identification Features **CHIP, FEATHER**  
Inscription(s) **(IGI) 774682397**

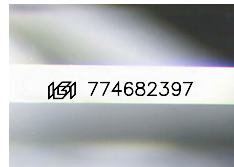

Sample Image Used

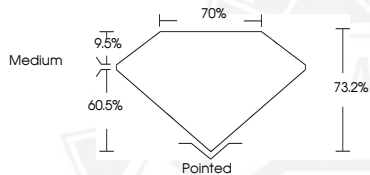

February 25, 2026  
IGI Report Number **774682397**  
PRINCESS CUT  
NATURAL DIAMOND  
4.42 X 4.33 X 3.17 MM  
Carat Weight **0.50 CARAT**  
Color Grade **K**  
Clarity Grade **VVS 1**  
Cut Grade **VERY GOOD**  
Polish **EXCELLENT**  
Symmetry **EXCELLENT**  
Fluorescence **VERY SLIGHT**  
Inscription(s) **(IGI) 774682397**



February 25, 2026  
IGI Report Number **774682397**  
PRINCESS CUT  
NATURAL DIAMOND  
4.42 X 4.33 X 3.17 MM  
Carat Weight **0.50 CARAT**  
Color Grade **K**  
Clarity Grade **VVS 1**  
Cut Grade **VERY GOOD**  
Polish **EXCELLENT**  
Symmetry **EXCELLENT**  
Fluorescence **VERY SLIGHT**  
Inscription(s) **(IGI) 774682397**



THIS DOCUMENT WAS PRODUCED WITH THE FOLLOWING SECURITY MEASURES: SPECIAL DOCUMENT PAPER, INK SCREENS, WATERMARK, BACKGROUND DESIGNS, HOLOGRAM AND OTHER SECURITY FEATURES NOT LISTED AND DO EXCEED DOCUMENT SECURITY INDUSTRY GUIDELINES.

For terms & conditions and to verify this report, please visit [www.igi.org](http://www.igi.org)