



**DIAMOND REPORT**

March 18, 2026  
IGI Report Number **774681724**  
Description **NATURAL DIAMOND**  
Shape and Cutting Style **ROUND BRILLIANT**  
Measurements **4.24 - 4.26 X 2.63 MM**

**GRADING RESULTS**

Carat Weight **0.30 CARAT**  
Color Grade **D**  
Clarity Grade **SI 1**  
Cut Grade **VERY GOOD**

**ADDITIONAL GRADING INFORMATION**

Polish **EXCELLENT**  
Symmetry **EXCELLENT**  
Fluorescence **NONE**  
Identification Features **FEATHER, CLOUD**  
Inscription(s) **IGI 774681724**

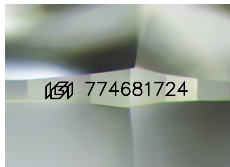

Sample Image Used

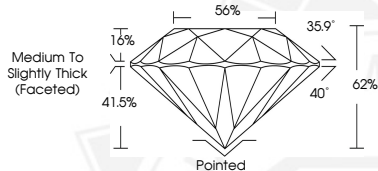

March 18, 2026  
IGI Report Number **774681724**  
**ROUND BRILLIANT**  
**NATURAL DIAMOND**  
**4.24 - 4.26 X 2.63 MM**  
Carat Weight **0.30 CARAT**  
Color Grade **D**  
Clarity Grade **SI 1**  
Cut Grade **VERY GOOD**  
Polish **EXCELLENT**  
Symmetry **EXCELLENT**  
Fluorescence **NONE**  
Inscription(s) **IGI 774681724**



March 18, 2026  
IGI Report Number **774681724**  
**ROUND BRILLIANT**  
**NATURAL DIAMOND**  
**4.24 - 4.26 X 2.63 MM**  
Carat Weight **0.30 CARAT**  
Color Grade **D**  
Clarity Grade **SI 1**  
Cut Grade **VERY GOOD**  
Polish **EXCELLENT**  
Symmetry **EXCELLENT**  
Fluorescence **NONE**  
Inscription(s) **IGI 774681724**



THIS DOCUMENT WAS PRODUCED WITH THE FOLLOWING SECURITY MEASURES: SPECIAL DOCUMENT PAPER, INK SCREENS, WATERMARK, BACKGROUND DESIGNS, HOLOGRAM AND OTHER SECURITY FEATURES NOT LISTED AND DO EXCEED DOCUMENT SECURITY INDUSTRY GUIDELINES.