



March 16, 2026

IGI Report Number 774681643

ROUND BRILLIANT

NATURAL DIAMOND

4.96 - 4.98 X 3.00 MM

Carat Weight 0.45 CARAT

Color Grade D

Clarity Grade SI 1

Cut Grade EXCELLENT

Polish EXCELLENT

Symmetry EXCELLENT

Fluorescence VERY SLIGHT

Inscription(s) IGI 774681643

Comments: IDEAL CUT ROUND BRILLIANT

DIAMOND REPORT

March 16, 2026

IGI Report Number

774681643

Description

NATURAL DIAMOND

Shape and Cutting Style

ROUND BRILLIANT

Measurements

4.96 - 4.98 X 3.00 MM

GRADING RESULTS

Carat Weight

0.45 CARAT

Color Grade

D

Clarity Grade

SI 1

Cut Grade

EXCELLENT

ADDITIONAL GRADING INFORMATION

Polish

EXCELLENT

Symmetry

EXCELLENT

Fluorescence

VERY SLIGHT

Identification Features

CRYSTAL, FEATHER, INDENTED NATURAL, CLOUD

Inscription(s)

IGI 774681643

Comments: IDEAL CUT ROUND BRILLIANT

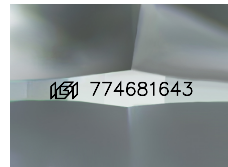

Sample Image Used

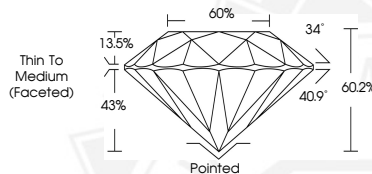

March 16, 2026

IGI Report Number 774681643

ROUND BRILLIANT

NATURAL DIAMOND

4.96 - 4.98 X 3.00 MM

Carat Weight 0.45 CARAT

Color Grade D

Clarity Grade SI 1

Cut Grade EXCELLENT

Polish EXCELLENT

Symmetry EXCELLENT

Fluorescence VERY SLIGHT

Inscription(s) IGI 774681643

Comments: IDEAL CUT ROUND BRILLIANT



THIS DOCUMENT WAS PRODUCED WITH THE FOLLOWING SECURITY MEASURES: SPECIAL DOCUMENT PAPER, INK SCREENS, WATERMARK, BACKGROUND DESIGNS, HOLOGRAM AND OTHER SECURITY FEATURES NOT LISTED AND DO EXCEED DOCUMENT SECURITY INDUSTRY GUIDELINES.