



March 14, 2026

IGI Report Number **774681551**

**ROUND BRILLIANT  
NATURAL DIAMOND  
4.39 - 4.41 X 2.70 MM**

Carat Weight **0.32 CARAT**  
Color Grade **L**  
Clarity Grade **VS 1**  
Cut Grade **EXCELLENT**  
Polish **EXCELLENT**  
Symmetry **EXCELLENT**  
Fluorescence **NONE**  
Inscription(s) **IGI 774681551**

**DIAMOND REPORT**

March 14, 2026 **774681551**  
IGI Report Number  
Description **NATURAL DIAMOND**  
Shape and Cutting Style **ROUND BRILLIANT**  
Measurements **4.39 - 4.41 X 2.70 MM**

**GRADING RESULTS**

Carat Weight **0.32 CARAT**  
Color Grade **L**  
Clarity Grade **VS 1**  
Cut Grade **EXCELLENT**

**ADDITIONAL GRADING INFORMATION**

Polish **EXCELLENT**  
Symmetry **EXCELLENT**  
Fluorescence **NONE**  
Identification Features **FEATHER, CAVITY**  
Inscription(s) **IGI 774681551**

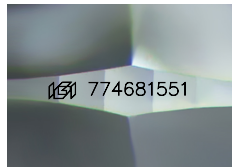

Sample Image Used

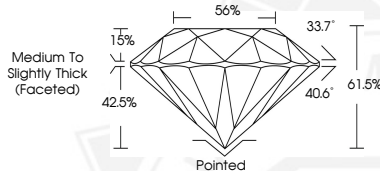

March 14, 2026

IGI Report Number **774681551**

**ROUND BRILLIANT  
NATURAL DIAMOND  
4.39 - 4.41 X 2.70 MM**

Carat Weight **0.32 CARAT**  
Color Grade **L**  
Clarity Grade **VS 1**  
Cut Grade **EXCELLENT**  
Polish **EXCELLENT**  
Symmetry **EXCELLENT**  
Fluorescence **NONE**  
Inscription(s) **IGI 774681551**



THIS DOCUMENT WAS PRODUCED WITH THE FOLLOWING SECURITY MEASURES: SPECIAL DOCUMENT PAPER, INK SCREENS, WATERMARK, BACKGROUND DESIGNS, HOLOGRAM AND OTHER SECURITY FEATURES NOT LISTED AND DO EXCEED DOCUMENT SECURITY INDUSTRY GUIDELINES.