



March 14, 2026

IGI Report Number 774681328

ROUND BRILLIANT

NATURAL DIAMOND

4.33 - 4.35 X 2.57 MM

|                |               |
|----------------|---------------|
| Carat Weight   | 0.30 CARAT    |
| Color Grade    | G             |
| Clarity Grade  | SI 2          |
| Cut Grade      | VERY GOOD     |
| Polish         | GOOD          |
| Symmetry       | VERY GOOD     |
| Fluorescence   | SLIGHT        |
| Inscription(s) | IGI 774681328 |

**DIAMOND REPORT**

|                         |                       |
|-------------------------|-----------------------|
| March 14, 2026          | 774681328             |
| IGI Report Number       |                       |
| Description             | NATURAL DIAMOND       |
| Shape and Cutting Style | ROUND BRILLIANT       |
| Measurements            | 4.33 - 4.35 X 2.57 MM |

**GRADING RESULTS**

|               |            |
|---------------|------------|
| Carat Weight  | 0.30 CARAT |
| Color Grade   | G          |
| Clarity Grade | SI 2       |
| Cut Grade     | VERY GOOD  |

**ADDITIONAL GRADING INFORMATION**

|                         |                                 |
|-------------------------|---------------------------------|
| Polish                  | GOOD                            |
| Symmetry                | VERY GOOD                       |
| Fluorescence            | SLIGHT                          |
| Identification Features | CRYSTAL, FEATHER, CLOUD, CAVITY |
| Inscription(s)          | IGI 774681328                   |

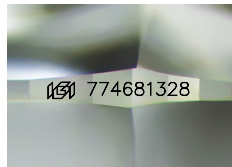

Sample Image Used

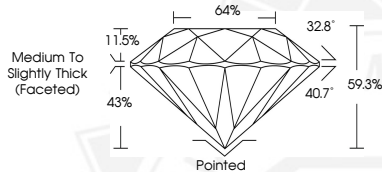

March 14, 2026

IGI Report Number 774681328

ROUND BRILLIANT

NATURAL DIAMOND

4.33 - 4.35 X 2.57 MM

|                |               |
|----------------|---------------|
| Carat Weight   | 0.30 CARAT    |
| Color Grade    | G             |
| Clarity Grade  | SI 2          |
| Cut Grade      | VERY GOOD     |
| Polish         | GOOD          |
| Symmetry       | VERY GOOD     |
| Fluorescence   | SLIGHT        |
| Inscription(s) | IGI 774681328 |



THIS DOCUMENT WAS PRODUCED WITH THE FOLLOWING SECURITY MEASURES: SPECIAL DOCUMENT PAPER, INK SCREENS, WATERMARK, BACKGROUND DESIGNS, HOLOGRAM AND OTHER SECURITY FEATURES NOT LISTED AND DO EXCEED DOCUMENT SECURITY INDUSTRY GUIDELINES.