



**DIAMOND REPORT**

March 12, 2026  
IGI Report Number **774681251**  
Description **NATURAL DIAMOND**  
Shape and Cutting Style **ROUND BRILLIANT**  
Measurements **5.08 - 5.11 X 3.12 MM**

**GRADING RESULTS**

Carat Weight **0.50 CARAT**  
Color Grade **H**  
Clarity Grade **VS 2**  
Cut Grade **EXCELLENT**

**ADDITIONAL GRADING INFORMATION**

Polish **EXCELLENT**  
Symmetry **EXCELLENT**  
Fluorescence **VERY SLIGHT**  
Identification Features **CLOUD, FEATHER, CAVITY**  
Inscription(s) **(IGI) 774681251**  
Comments: IDEAL CUT ROUND BRILLIANT

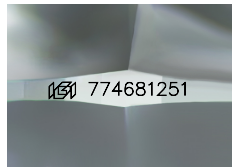

Sample Image Used

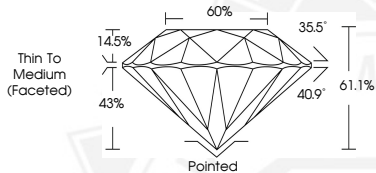

March 12, 2026  
IGI Report Number **774681251**  
ROUND BRILLIANT  
NATURAL DIAMOND  
5.08 - 5.11 X 3.12 MM  
Carat Weight **0.50 CARAT**  
Color Grade **H**  
Clarity Grade **VS 2**  
Cut Grade **EXCELLENT**  
Polish **EXCELLENT**  
Symmetry **EXCELLENT**  
Fluorescence **VERY SLIGHT**  
Inscription(s) **(IGI) 774681251**  
Comments: IDEAL CUT ROUND BRILLIANT



March 12, 2026  
IGI Report Number **774681251**  
ROUND BRILLIANT  
NATURAL DIAMOND  
5.08 - 5.11 X 3.12 MM  
Carat Weight **0.50 CARAT**  
Color Grade **H**  
Clarity Grade **VS 2**  
Cut Grade **EXCELLENT**  
Polish **EXCELLENT**  
Symmetry **EXCELLENT**  
Fluorescence **VERY SLIGHT**  
Inscription(s) **(IGI) 774681251**  
Comments: IDEAL CUT ROUND BRILLIANT



THIS DOCUMENT WAS PRODUCED WITH THE FOLLOWING SECURITY MEASURES: SPECIAL DOCUMENT PAPER, INK SCREENS, WATERMARK, BACKGROUND DESIGNS, HOLOGRAM AND OTHER SECURITY FEATURES NOT LISTED AND DO EXCEED DOCUMENT SECURITY INDUSTRY GUIDELINES.