



March 11, 2026

IGI Report Number 774681150

ROUND BRILLIANT

NATURAL DIAMOND

6.14 - 6.18 X 3.85 MM

Carat Weight **0.90 CARAT**

Color Grade **G**

Clarity Grade **I 2**

Cut Grade **EXCELLENT**

Polish **EXCELLENT**

Symmetry **EXCELLENT**

Fluorescence **NONE**

Inscription(s) **IGI 774681150**

DIAMOND REPORT

March 11, 2026

IGI Report Number

774681150

Description

NATURAL DIAMOND

Shape and Cutting Style

ROUND BRILLIANT

Measurements

6.14 - 6.18 X 3.85 MM

GRADING RESULTS

Carat Weight

0.90 CARAT

Color Grade

G

Clarity Grade

I 2

Cut Grade

EXCELLENT

ADDITIONAL GRADING INFORMATION

Polish

EXCELLENT

Symmetry

EXCELLENT

Fluorescence

NONE

Identification Features

FEATHER, CLOUD

Inscription(s)

IGI 774681150

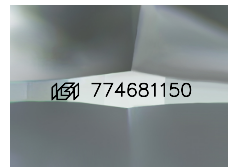

Sample Image Used

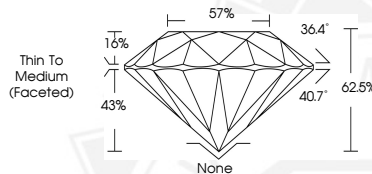

March 11, 2026

IGI Report Number 774681150

ROUND BRILLIANT

NATURAL DIAMOND

6.14 - 6.18 X 3.85 MM

Carat Weight **0.90 CARAT**

Color Grade **G**

Clarity Grade **I 2**

Cut Grade **EXCELLENT**

Polish **EXCELLENT**

Symmetry **EXCELLENT**

Fluorescence **NONE**

Inscription(s) **IGI 774681150**



THIS DOCUMENT WAS PRODUCED WITH THE FOLLOWING SECURITY MEASURES: SPECIAL DOCUMENT PAPER, INK SCREENS, WATERMARK, BACKGROUND DESIGNS, HOLOGRAM AND OTHER SECURITY FEATURES NOT LISTED AND DO EXCEED DOCUMENT SECURITY INDUSTRY GUIDELINES.