



March 10, 2026

IGI Report Number 774681028

ROUND BRILLIANT

NATURAL DIAMOND

5.14 - 5.19 X 3.20 MM

Carat Weight 0.52 CARAT

Color Grade H

Clarity Grade SI 1

Cut Grade EXCELLENT

Polish EXCELLENT

Symmetry EXCELLENT

Fluorescence NONE

Inscription(s) IGI 774681028

Comments: IDEAL CUT ROUND

BRILLIANT

DIAMOND REPORT

March 10, 2026

IGI Report Number

774681028

Description

NATURAL DIAMOND

Shape and Cutting Style

ROUND BRILLIANT

Measurements

5.14 - 5.19 X 3.20 MM

GRADING RESULTS

Carat Weight

0.52 CARAT

Color Grade

H

Clarity Grade

SI 1

Cut Grade

EXCELLENT

ADDITIONAL GRADING INFORMATION

Polish

EXCELLENT

Symmetry

EXCELLENT

Fluorescence

NONE

Identification Features

CRYSTAL CLOUD

Inscription(s)

IGI 774681028

Comments: IDEAL CUT ROUND BRILLIANT

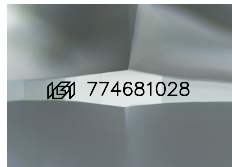

Sample Image Used

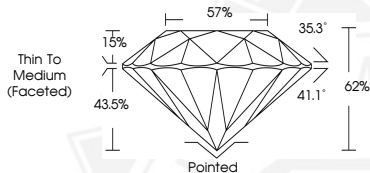

March 10, 2026

IGI Report Number 774681028

ROUND BRILLIANT

NATURAL DIAMOND

5.14 - 5.19 X 3.20 MM

Carat Weight 0.52 CARAT

Color Grade H

Clarity Grade SI 1

Cut Grade EXCELLENT

Polish EXCELLENT

Symmetry EXCELLENT

Fluorescence NONE

Inscription(s) IGI 774681028

Comments: IDEAL CUT ROUND

BRILLIANT



THIS DOCUMENT WAS PRODUCED WITH THE FOLLOWING SECURITY MEASURES: SPECIAL DOCUMENT PAPER, INK SCREENS, WATERMARK, BACKGROUND DESIGNS, HOLOGRAM AND OTHER SECURITY FEATURES NOT LISTED AND DO EXCEED DOCUMENT SECURITY INDUSTRY GUIDELINES.