



March 10, 2026

IGI Report Number **774681018**

ROUND BRILLIANT

NATURAL DIAMOND

5.12 - 5.15 X 3.11 MM

Carat Weight **0.50 CARAT**

Color Grade **G**

Clarity Grade **SI 2**

Cut Grade **EXCELLENT**

Polish **EXCELLENT**

Symmetry **EXCELLENT**

Fluorescence **NONE**

Inscription(s) **IGI 774681018**

Comments: IDEAL CUT ROUND
BRILLIANT

DIAMOND REPORT

March 10, 2026

IGI Report Number

774681018

Description

NATURAL DIAMOND

Shape and Cutting Style

ROUND BRILLIANT

Measurements

5.12 - 5.15 X 3.11 MM

GRADING RESULTS

Carat Weight

0.50 CARAT

Color Grade

G

Clarity Grade

SI 2

Cut Grade

EXCELLENT

ADDITIONAL GRADING INFORMATION

Polish

EXCELLENT

Symmetry

EXCELLENT

Fluorescence

NONE

Identification Features

CRYSTAL, CLOUD, FEATHER, CAVITY

Inscription(s)

IGI 774681018

Comments: IDEAL CUT ROUND BRILLIANT

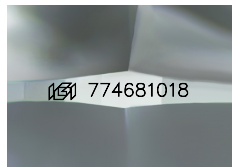

Sample Image Used

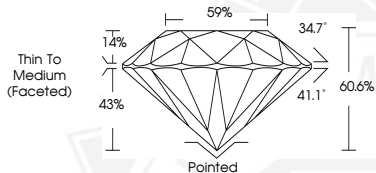

March 10, 2026

IGI Report Number **774681018**

ROUND BRILLIANT

NATURAL DIAMOND

5.12 - 5.15 X 3.11 MM

Carat Weight **0.50 CARAT**

Color Grade **G**

Clarity Grade **SI 2**

Cut Grade **EXCELLENT**

Polish **EXCELLENT**

Symmetry **EXCELLENT**

Fluorescence **NONE**

Inscription(s) **IGI 774681018**

Comments: IDEAL CUT ROUND
BRILLIANT



THIS DOCUMENT WAS PRODUCED WITH THE FOLLOWING SECURITY MEASURES: SPECIAL DOCUMENT PAPER, INK SCREENS, WATERMARK, BACKGROUND DESIGNS, HOLOGRAM AND OTHER SECURITY FEATURES NOT LISTED AND DO EXCEED DOCUMENT SECURITY INDUSTRY GUIDELINES.