



DIAMOND REPORT

March 11, 2026
 IGI Report Number **774680888**
 Description **NATURAL DIAMOND**
 Shape and Cutting Style **ROUND BRILLIANT**
 Measurements **6.09 - 6.18 X 3.84 MM**

GRADING RESULTS

Carat Weight **0.90 CARAT**
 Color Grade **L**
 Clarity Grade **SI 2**
 Cut Grade **EXCELLENT**

ADDITIONAL GRADING INFORMATION

Polish **EXCELLENT**
 Symmetry **EXCELLENT**
 Fluorescence **VERY SLIGHT**
 Identification Features **CRYSTAL, FEATHER, CLOUD**
 Inscription(s) **(IGI) 774680888**
 Comments: IDEAL CUT ROUND BRILLIANT

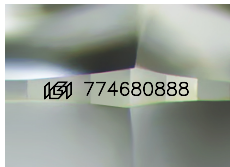

Sample Image Used

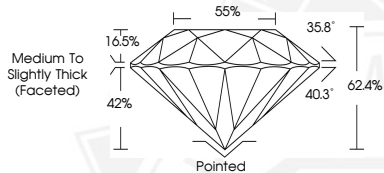

March 11, 2026
 IGI Report Number **774680888**
 ROUND BRILLIANT
 NATURAL DIAMOND
 6.09 - 6.18 X 3.84 MM
 Carat Weight **0.90 CARAT**
 Color Grade **L**
 Clarity Grade **SI 2**
 Cut Grade **EXCELLENT**
 Polish **EXCELLENT**
 Symmetry **EXCELLENT**
 Fluorescence **VERY SLIGHT**
 Inscription(s) **(IGI) 774680888**
 Comments: IDEAL CUT ROUND BRILLIANT



March 11, 2026
 IGI Report Number **774680888**
 ROUND BRILLIANT
 NATURAL DIAMOND
 6.09 - 6.18 X 3.84 MM
 Carat Weight **0.90 CARAT**
 Color Grade **L**
 Clarity Grade **SI 2**
 Cut Grade **EXCELLENT**
 Polish **EXCELLENT**
 Symmetry **EXCELLENT**
 Fluorescence **VERY SLIGHT**
 Inscription(s) **(IGI) 774680888**
 Comments: IDEAL CUT ROUND BRILLIANT



THIS DOCUMENT WAS PRODUCED WITH THE FOLLOWING SECURITY MEASURES: SPECIAL DOCUMENT PAPER, INK SCREENS, WATERMARK, BACKGROUND DESIGNS, HOLOGRAM AND OTHER SECURITY FEATURES NOT LISTED AND DO EXCEED DOCUMENT SECURITY INDUSTRY GUIDELINES.