



DIAMOND REPORT

March 9, 2026
 IGI Report Number **774680761**
 Description **NATURAL DIAMOND**
 Shape and Cutting Style **ROUND BRILLIANT**
 Measurements **4.19 - 4.24 X 2.69 MM**

GRADING RESULTS

Carat Weight **0.30 CARAT**
 Color Grade **H**
 Clarity Grade **SI 1**
 Cut Grade **VERY GOOD**

ADDITIONAL GRADING INFORMATION

Polish **VERY GOOD**
 Symmetry **GOOD**
 Fluorescence **SLIGHT**
 Identification Features **CRYSTAL, FEATHER, CLOUD**
 Inscription(s) **IGI 774680761**

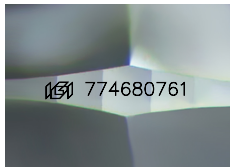

Sample Image Used

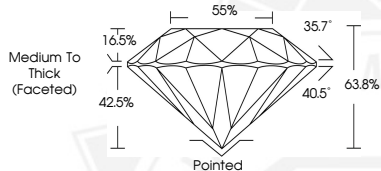

March 9, 2026
 IGI Report Number **774680761**
 ROUND BRILLIANT
 NATURAL DIAMOND
 4.19 - 4.24 X 2.69 MM
 Carat Weight **0.30 CARAT**
 Color Grade **H**
 Clarity Grade **SI 1**
 Cut Grade **VERY GOOD**
 Polish **VERY GOOD**
 Symmetry **GOOD**
 Fluorescence **SLIGHT**
 Inscription(s) **IGI 774680761**



March 9, 2026
 IGI Report Number **774680761**
 ROUND BRILLIANT
 NATURAL DIAMOND
 4.19 - 4.24 X 2.69 MM
 Carat Weight **0.30 CARAT**
 Color Grade **H**
 Clarity Grade **SI 1**
 Cut Grade **VERY GOOD**
 Polish **VERY GOOD**
 Symmetry **GOOD**
 Fluorescence **SLIGHT**
 Inscription(s) **IGI 774680761**



THIS DOCUMENT WAS PRODUCED WITH THE FOLLOWING SECURITY MEASURES: SPECIAL DOCUMENT PAPER, INK SCREENS, WATERMARK, BACKGROUND DESIGNS, HOLOGRAM AND OTHER SECURITY FEATURES NOT LISTED AND DO EXCEED DOCUMENT SECURITY INDUSTRY GUIDELINES.