



March 9, 2026

IGI Report Number 774680588

ROUND BRILLIANT

NATURAL DIAMOND

4.75 - 4.79 X 2.97 MM

0.41 CARAT

Color Grade L

Clarity Grade I1

Cut Grade EXCELLENT

Polish VERY GOOD

Symmetry EXCELLENT

Fluorescence NONE

Inscription(s) IGI 774680588

Comments: IDEAL CUT ROUND

BRILLIANT

DIAMOND REPORT

March 9, 2026

IGI Report Number

774680588

Description

NATURAL DIAMOND

Shape and Cutting Style

ROUND BRILLIANT

Measurements

4.75 - 4.79 X 2.97 MM

GRADING RESULTS

Carat Weight

0.41 CARAT

Color Grade

L

Clarity Grade

I1

Cut Grade

EXCELLENT

ADDITIONAL GRADING INFORMATION

Polish

VERY GOOD

Symmetry

EXCELLENT

Fluorescence

NONE

Identification Features

FEATHER

Inscription(s)

IGI 774680588

Comments: IDEAL CUT ROUND BRILLIANT

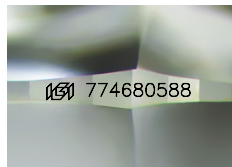

Sample Image Used

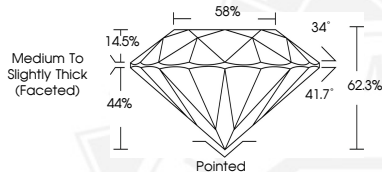

March 9, 2026

IGI Report Number 774680588

ROUND BRILLIANT

NATURAL DIAMOND

4.75 - 4.79 X 2.97 MM

0.41 CARAT

Color Grade L

Clarity Grade I1

Cut Grade EXCELLENT

Polish VERY GOOD

Symmetry EXCELLENT

Fluorescence NONE

Inscription(s) IGI 774680588

Comments: IDEAL CUT ROUND

BRILLIANT



THIS DOCUMENT WAS PRODUCED WITH THE FOLLOWING SECURITY MEASURES: SPECIAL DOCUMENT PAPER, INK SCREENS, WATERMARK, BACKGROUND DESIGNS, HOLOGRAM AND OTHER SECURITY FEATURES NOT LISTED AND DO EXCEED DOCUMENT SECURITY INDUSTRY GUIDELINES.