

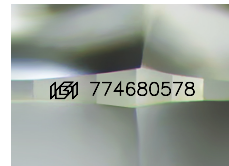

March 3, 2026
IGI Report Number 774680578
ROUND BRILLIANT
NATURAL DIAMOND
4.32 - 4.36 X 2.64 MM
 Carat Weight **0.30 CARAT**
 Color Grade **K**
 Clarity Grade **VS 2**
 Cut Grade **EXCELLENT**
 Polish **EXCELLENT**
 Symmetry **EXCELLENT**
 Fluorescence **NONE**
 Inscription(s) **IGI 774680578**
 Comments: IDEAL CUT ROUND
 BRILLIANT

DIAMOND REPORT

March 3, 2026
 IGI Report Number **774680578**
 Description **NATURAL DIAMOND**
 Shape and Cutting Style **ROUND BRILLIANT**
 Measurements **4.32 - 4.36 X 2.64 MM**



Sample Image Used

GRADING RESULTS

Carat Weight **0.30 CARAT**
 Color Grade **K**
 Clarity Grade **VS 2**
 Cut Grade **EXCELLENT**

ADDITIONAL GRADING INFORMATION

Polish **EXCELLENT**
 Symmetry **EXCELLENT**
 Fluorescence **NONE**
 Identification Features **CRYSTAL, FEATHER**
 Inscription(s) **IGI 774680578**
 Comments: IDEAL CUT ROUND BRILLIANT

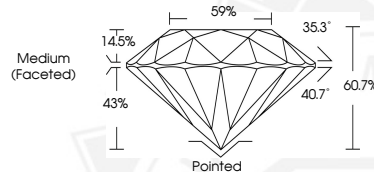

March 3, 2026
IGI Report Number 774680578
ROUND BRILLIANT
NATURAL DIAMOND
4.32 - 4.36 X 2.64 MM
 Carat Weight **0.30 CARAT**
 Color Grade **K**
 Clarity Grade **VS 2**
 Cut Grade **EXCELLENT**
 Polish **EXCELLENT**
 Symmetry **EXCELLENT**
 Fluorescence **NONE**
 Inscription(s) **IGI 774680578**
 Comments: IDEAL CUT ROUND
 BRILLIANT

THIS DOCUMENT WAS PRODUCED WITH THE FOLLOWING SECURITY MEASURES: SPECIAL DOCUMENT PAPER, INK SCREENS, WATERMARK, BACKGROUND DESIGNS, HOLOGRAM AND OTHER SECURITY FEATURES NOT LISTED AND DO EXCEED DOCUMENT SECURITY INDUSTRY GUIDELINES.