



March 4, 2026

IGI Report Number 774680486

ROUND BRILLIANT

NATURAL DIAMOND

5.10 - 5.12 X 3.15 MM

Carat Weight 0.51 CARAT

Color Grade E

Clarity Grade SI 1

Cut Grade EXCELLENT

Polish EXCELLENT

Symmetry EXCELLENT

Fluorescence VERY SLIGHT

Inscription(s) IGI 774680486

Comments: IDEAL CUT ROUND  
BRILLIANT

**DIAMOND REPORT**

March 4, 2026

IGI Report Number

774680486

Description

NATURAL DIAMOND

Shape and Cutting Style

ROUND BRILLIANT

Measurements

5.10 - 5.12 X 3.15 MM

**GRADING RESULTS**

Carat Weight

0.51 CARAT

Color Grade

E

Clarity Grade

SI 1

Cut Grade

EXCELLENT

**ADDITIONAL GRADING INFORMATION**

Polish

EXCELLENT

Symmetry

EXCELLENT

Fluorescence

VERY SLIGHT

Identification Features

CRYSTAL, FEATHER, CLOUD

Inscription(s)

IGI 774680486

Comments: IDEAL CUT ROUND BRILLIANT

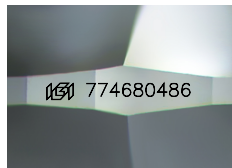

Sample Image Used

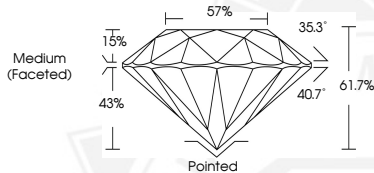

March 4, 2026

IGI Report Number 774680486

ROUND BRILLIANT

NATURAL DIAMOND

5.10 - 5.12 X 3.15 MM

Carat Weight 0.51 CARAT

Color Grade E

Clarity Grade SI 1

Cut Grade EXCELLENT

Polish EXCELLENT

Symmetry EXCELLENT

Fluorescence VERY SLIGHT

Inscription(s) IGI 774680486

Comments: IDEAL CUT ROUND  
BRILLIANT



THIS DOCUMENT WAS PRODUCED WITH THE FOLLOWING SECURITY MEASURES: SPECIAL DOCUMENT PAPER, INK SCREENS, WATERMARK, BACKGROUND DESIGNS, HOLOGRAM AND OTHER SECURITY FEATURES NOT LISTED AND DO EXCEED DOCUMENT SECURITY INDUSTRY GUIDELINES.