



March 5, 2026  
**IGI Report Number 774680467**  
**ROUND BRILLIANT**  
**NATURAL DIAMOND**  
**5.23 - 5.25 X 3.21 MM**  
 Carat Weight **0.55 CARAT**  
 Color Grade **I**  
 Clarity Grade **VS 1**  
 Cut Grade **EXCELLENT**  
 Polish **EXCELLENT**  
 Symmetry **EXCELLENT**  
 Fluorescence **NONE**  
 Inscription(s) **(IGI) 774680467**  
 Comments: IDEAL CUT ROUND  
 BRILLIANT

**DIAMOND REPORT**

March 5, 2026  
 IGI Report Number **774680467**  
 Description **NATURAL DIAMOND**  
 Shape and Cutting Style **ROUND BRILLIANT**  
 Measurements **5.23 - 5.25 X 3.21 MM**

**GRADING RESULTS**

Carat Weight **0.55 CARAT**  
 Color Grade **I**  
 Clarity Grade **VS 1**  
 Cut Grade **EXCELLENT**

**ADDITIONAL GRADING INFORMATION**

Polish **EXCELLENT**  
 Symmetry **EXCELLENT**  
 Fluorescence **NONE**  
 Identification Features **CRYSTAL CLOUD**  
 Inscription(s) **(IGI) 774680467**  
 Comments: IDEAL CUT ROUND BRILLIANT

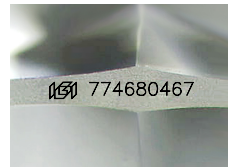

Sample Image Used

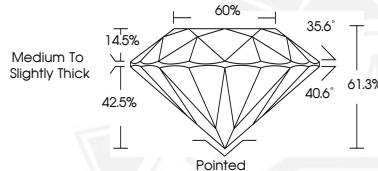

March 5, 2026  
**IGI Report Number 774680467**  
**ROUND BRILLIANT**  
**NATURAL DIAMOND**  
**5.23 - 5.25 X 3.21 MM**  
 Carat Weight **0.55 CARAT**  
 Color Grade **I**  
 Clarity Grade **VS 1**  
 Cut Grade **EXCELLENT**  
 Polish **EXCELLENT**  
 Symmetry **EXCELLENT**  
 Fluorescence **NONE**  
 Inscription(s) **(IGI) 774680467**  
 Comments: IDEAL CUT ROUND  
 BRILLIANT



THIS DOCUMENT WAS PRODUCED WITH THE FOLLOWING SECURITY MEASURES: SPECIAL DOCUMENT PAPER, INK SCREENS, WATERMARK, BACKGROUND DESIGNS, HOLOGRAM AND OTHER SECURITY FEATURES NOT LISTED AND DO EXCEED DOCUMENT SECURITY INDUSTRY GUIDELINES.