



March 5, 2026

IGI Report Number 774680411

ROUND BRILLIANT

NATURAL DIAMOND

5.26 - 5.32 X 3.30 MM

Carat Weight 0.56 CARAT

Color Grade G

Clarity Grade VS 1

Cut Grade EXCELLENT

Polish EXCELLENT

Symmetry EXCELLENT

Fluorescence NONE

Inscription(s) IGI 774680411

Comments: IDEAL CUT ROUND

BRILLIANT

**DIAMOND REPORT**

March 5, 2026

IGI Report Number

774680411

Description

NATURAL DIAMOND

Shape and Cutting Style

ROUND BRILLIANT

Measurements

5.26 - 5.32 X 3.30 MM

**GRADING RESULTS**

Carat Weight

0.56 CARAT

Color Grade

G

Clarity Grade

VS 1

Cut Grade

EXCELLENT

**ADDITIONAL GRADING INFORMATION**

Polish

EXCELLENT

Symmetry

EXCELLENT

Fluorescence

NONE

Identification Features

CRYSTAL CLOUD

Inscription(s)

IGI 774680411

Comments: IDEAL CUT ROUND BRILLIANT

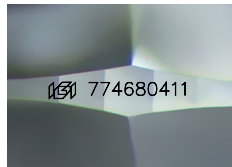

Sample Image Used

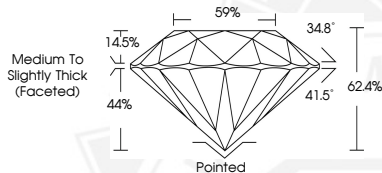

March 5, 2026

IGI Report Number 774680411

ROUND BRILLIANT

NATURAL DIAMOND

5.26 - 5.32 X 3.30 MM

Carat Weight 0.56 CARAT

Color Grade G

Clarity Grade VS 1

Cut Grade EXCELLENT

Polish EXCELLENT

Symmetry EXCELLENT

Fluorescence NONE

Inscription(s) IGI 774680411

Comments: IDEAL CUT ROUND

BRILLIANT



THIS DOCUMENT WAS PRODUCED WITH THE FOLLOWING SECURITY MEASURES: SPECIAL DOCUMENT PAPER, INK SCREENS, WATERMARK, BACKGROUND DESIGNS, HOLOGRAM AND OTHER SECURITY FEATURES NOT LISTED AND DO EXCEED DOCUMENT SECURITY INDUSTRY GUIDELINES.