



DIAMOND REPORT

March 5, 2026
 IGI Report Number **774680396**
 Description **NATURAL DIAMOND**
 Shape and Cutting Style **ROUND BRILLIANT**
 Measurements **4.72 - 4.74 X 2.92 MM**

GRADING RESULTS

Carat Weight **0.40 CARAT**
 Color Grade **G**
 Clarity Grade **I 1**
 Cut Grade **EXCELLENT**

ADDITIONAL GRADING INFORMATION

Polish **EXCELLENT**
 Symmetry **EXCELLENT**
 Fluorescence **NONE**
 Identification Features **FEATHER, CLOUD**
 Inscription(s) **IGI 774680396**

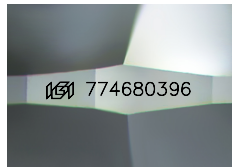

Sample Image Used

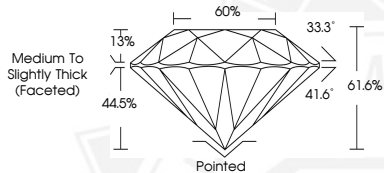

March 5, 2026
 IGI Report Number **774680396**
 ROUND BRILLIANT
 NATURAL DIAMOND
 4.72 - 4.74 X 2.92 MM
 Carat Weight **0.40 CARAT**
 Color Grade **G**
 Clarity Grade **I 1**
 Cut Grade **EXCELLENT**
 Polish **EXCELLENT**
 Symmetry **EXCELLENT**
 Fluorescence **NONE**
 Inscription(s) **IGI 774680396**



March 5, 2026
 IGI Report Number **774680396**
 ROUND BRILLIANT
 NATURAL DIAMOND
 4.72 - 4.74 X 2.92 MM
 Carat Weight **0.40 CARAT**
 Color Grade **G**
 Clarity Grade **I 1**
 Cut Grade **EXCELLENT**
 Polish **EXCELLENT**
 Symmetry **EXCELLENT**
 Fluorescence **NONE**
 Inscription(s) **IGI 774680396**



THIS DOCUMENT WAS PRODUCED WITH THE FOLLOWING SECURITY MEASURES: SPECIAL DOCUMENT PAPER, INK SCREENS, WATERMARK, BACKGROUND DESIGNS, HOLOGRAM AND OTHER SECURITY FEATURES NOT LISTED AND DO EXCEED DOCUMENT SECURITY INDUSTRY GUIDELINES.