



March 5, 2026

IGI Report Number 774680289

ROUND BRILLIANT

NATURAL DIAMOND

4.79 - 4.81 X 2.92 MM

Carat Weight 0.41 CARAT
Color Grade G
Clarity Grade VS 2
Cut Grade EXCELLENT
Polish EXCELLENT
Symmetry EXCELLENT
Fluorescence NONE
Inscription(s) (IGI) 774680289

Comments: IDEAL CUT ROUND BRILLIANT

DIAMOND REPORT

March 5, 2026

IGI Report Number

774680289

Description

NATURAL DIAMOND

Shape and Cutting Style

ROUND BRILLIANT

Measurements

4.79 - 4.81 X 2.92 MM

GRADING RESULTS

Carat Weight

0.41 CARAT

Color Grade

G

Clarity Grade

VS 2

Cut Grade

EXCELLENT

ADDITIONAL GRADING INFORMATION

Polish

EXCELLENT

Symmetry

EXCELLENT

Fluorescence

NONE

Identification Features

CRYSTAL, FEATHER

Inscription(s)

(IGI) 774680289

Comments: IDEAL CUT ROUND BRILLIANT

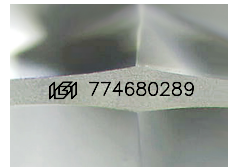

Sample Image Used

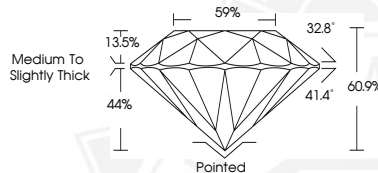

March 5, 2026

IGI Report Number 774680289

ROUND BRILLIANT

NATURAL DIAMOND

4.79 - 4.81 X 2.92 MM

Carat Weight 0.41 CARAT
Color Grade G
Clarity Grade VS 2
Cut Grade EXCELLENT
Polish EXCELLENT
Symmetry EXCELLENT
Fluorescence NONE
Inscription(s) (IGI) 774680289

Comments: IDEAL CUT ROUND BRILLIANT



THIS DOCUMENT WAS PRODUCED WITH THE FOLLOWING SECURITY MEASURES: SPECIAL DOCUMENT PAPER, INK SCREENS, WATERMARK, BACKGROUND DESIGNS, HOLOGRAM AND OTHER SECURITY FEATURES NOT LISTED AND DO EXCEED DOCUMENT SECURITY INDUSTRY GUIDELINES.