



February 25, 2026

IGI Report Number **774680157**

**CUT CORNERED RECTANGULAR**

**MODIFIED BRILLIANT**

**NATURAL DIAMOND**

**5.46 X 4.15 X 2.73 MM**

Carat Weight **0.52 CARAT**

Color Grade **G**

Clarity Grade **I.F.**

Cut Grade **VERY GOOD**

Polish **EXCELLENT**

Symmetry **VERY GOOD**

Fluorescence **NONE**

Inscription(s) **IGI 774680157**

**DIAMOND REPORT**

February 25, 2026

IGI Report Number

**774680157**

Description

**NATURAL DIAMOND**

Shape and Cutting Style

**CUT CORNERED RECTANGULAR MODIFIED  
BRILLIANT**

Measurements

**5.46 X 4.15 X 2.73 MM**

**GRADING RESULTS**

Carat Weight

**0.52 CARAT**

Color Grade

**G**

Clarity Grade

**INTERNALLY FLAWLESS**

Cut Grade

**VERY GOOD**

**ADDITIONAL GRADING INFORMATION**

Polish

**EXCELLENT**

Symmetry

**VERY GOOD**

Fluorescence

**NONE**

Inscription(s)

**IGI 774680157**

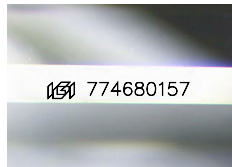

Sample Image Used

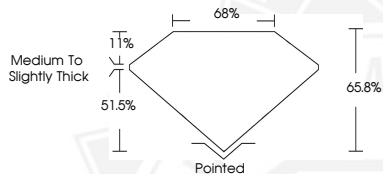

February 25, 2026

IGI Report Number **774680157**

**CUT CORNERED RECTANGULAR**

**MODIFIED BRILLIANT**

**NATURAL DIAMOND**

**5.46 X 4.15 X 2.73 MM**

Carat Weight **0.52 CARAT**

Color Grade **G**

Clarity Grade **I.F.**

Cut Grade **VERY GOOD**

Polish **EXCELLENT**

Symmetry **VERY GOOD**

Fluorescence **NONE**

Inscription(s) **IGI 774680157**



THIS DOCUMENT WAS PRODUCED WITH THE FOLLOWING SECURITY MEASURES: SPECIAL DOCUMENT PAPER, INK SCREENS, WATERMARK, BACKGROUND DESIGNS, HOLOGRAM AND OTHER SECURITY FEATURES NOT LISTED AND DO EXCEED DOCUMENT SECURITY INDUSTRY GUIDELINES.