



DIAMOND REPORT

February 20, 2026
 IGI Report Number **774679921**
 Description **NATURAL DIAMOND**
 Shape and Cutting Style **ROUND BRILLIANT**
 Measurements **4.35 - 4.37 X 2.77 MM**

GRADING RESULTS

Carat Weight **0.32 CARAT**
 Color Grade **I**
 Clarity Grade **SI 1**
 Cut Grade **VERY GOOD**

ADDITIONAL GRADING INFORMATION

Polish **GOOD**
 Symmetry **GOOD**
 Fluorescence **NONE**
 Identification Features **CRYSTAL, FEATHER, CLOUD**
 Inscription(s) **IGI 774679921**

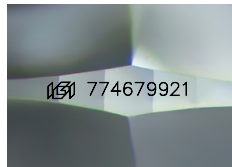

Sample Image Used

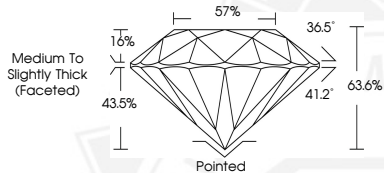

February 20, 2026
 IGI Report Number **774679921**
ROUND BRILLIANT
NATURAL DIAMOND
4.35 - 4.37 X 2.77 MM
 Carat Weight **0.32 CARAT**
 Color Grade **I**
 Clarity Grade **SI 1**
 Cut Grade **VERY GOOD**
 Polish **GOOD**
 Symmetry **GOOD**
 Fluorescence **NONE**
 Inscription(s) **IGI 774679921**



February 20, 2026
 IGI Report Number **774679921**
ROUND BRILLIANT
NATURAL DIAMOND
4.35 - 4.37 X 2.77 MM
 Carat Weight **0.32 CARAT**
 Color Grade **I**
 Clarity Grade **SI 1**
 Cut Grade **VERY GOOD**
 Polish **GOOD**
 Symmetry **GOOD**
 Fluorescence **NONE**
 Inscription(s) **IGI 774679921**



THIS DOCUMENT WAS PRODUCED WITH THE FOLLOWING SECURITY MEASURES: SPECIAL DOCUMENT PAPER, INK SCREENS, WATERMARK, BACKGROUND DESIGNS, HOLOGRAM AND OTHER SECURITY FEATURES NOT LISTED AND DO EXCEED DOCUMENT SECURITY INDUSTRY GUIDELINES.