



DIAMOND REPORT

February 20, 2026
 IGI Report Number **774679874**
 Description **NATURAL DIAMOND**
 Shape and Cutting Style **ROUND BRILLIANT**
 Measurements **5.29 - 5.33 X 3.37 MM**

GRADING RESULTS

Carat Weight **0.60 CARAT**
 Color Grade **G**
 Clarity Grade **SI 1**
 Cut Grade **VERY GOOD**

ADDITIONAL GRADING INFORMATION

Polish **GOOD**
 Symmetry **VERY GOOD**
 Fluorescence **STRONG**
 Identification Features **CRYSTAL, FEATHER, CLOUD**
 Inscription(s) **(IGI) 774679874**

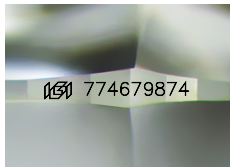

Sample Image Used

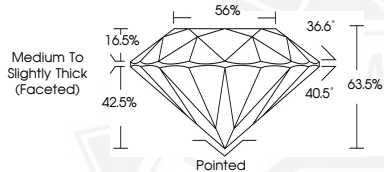

February 20, 2026
 IGI Report Number **774679874**
ROUND BRILLIANT
NATURAL DIAMOND
5.29 - 5.33 X 3.37 MM
 Carat Weight **0.60 CARAT**
 Color Grade **G**
 Clarity Grade **SI 1**
 Cut Grade **VERY GOOD**
 Polish **GOOD**
 Symmetry **VERY GOOD**
 Fluorescence **STRONG**
 Inscription(s) **(IGI) 774679874**



February 20, 2026
 IGI Report Number **774679874**
ROUND BRILLIANT
NATURAL DIAMOND
5.29 - 5.33 X 3.37 MM
 Carat Weight **0.60 CARAT**
 Color Grade **G**
 Clarity Grade **SI 1**
 Cut Grade **VERY GOOD**
 Polish **GOOD**
 Symmetry **VERY GOOD**
 Fluorescence **STRONG**
 Inscription(s) **(IGI) 774679874**



THIS DOCUMENT WAS PRODUCED WITH THE FOLLOWING SECURITY MEASURES: SPECIAL DOCUMENT PAPER, INK SCREENS, WATERMARK, BACKGROUND DESIGNS, HOLOGRAM AND OTHER SECURITY FEATURES NOT LISTED AND DO EXCEED DOCUMENT SECURITY INDUSTRY GUIDELINES.