



DIAMOND REPORT

February 19, 2026
 IGI Report Number **774679832**
 Description **NATURAL DIAMOND**
 Shape and Cutting Style **ROUND BRILLIANT**
 Measurements **4.99 - 5.00 X 3.22 MM**

GRADING RESULTS

Carat Weight **0.51 CARAT**
 Color Grade **J**
 Clarity Grade **SI 2**
 Cut Grade **VERY GOOD**

ADDITIONAL GRADING INFORMATION

Polish **EXCELLENT**
 Symmetry **EXCELLENT**
 Fluorescence **NONE**
 Identification Features **CRYSTAL, FEATHER**
 Inscription(s) **IGI 774679832**

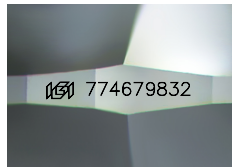

Sample Image Used

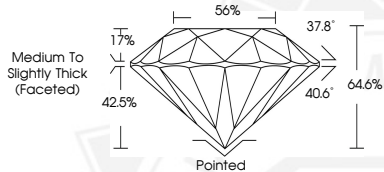

February 19, 2026
 IGI Report Number **774679832**
ROUND BRILLIANT
NATURAL DIAMOND
4.99 - 5.00 X 3.22 MM
 Carat Weight **0.51 CARAT**
 Color Grade **J**
 Clarity Grade **SI 2**
 Cut Grade **VERY GOOD**
 Polish **EXCELLENT**
 Symmetry **EXCELLENT**
 Fluorescence **NONE**
 Inscription(s) **IGI 774679832**



February 19, 2026
 IGI Report Number **774679832**
ROUND BRILLIANT
NATURAL DIAMOND
4.99 - 5.00 X 3.22 MM
 Carat Weight **0.51 CARAT**
 Color Grade **J**
 Clarity Grade **SI 2**
 Cut Grade **VERY GOOD**
 Polish **EXCELLENT**
 Symmetry **EXCELLENT**
 Fluorescence **NONE**
 Inscription(s) **IGI 774679832**



THIS DOCUMENT WAS PRODUCED WITH THE FOLLOWING SECURITY MEASURES: SPECIAL DOCUMENT PAPER, INK SCREENS, WATERMARK, BACKGROUND DESIGNS, HOLOGRAM AND OTHER SECURITY FEATURES NOT LISTED AND DO EXCEED DOCUMENT SECURITY INDUSTRY GUIDELINES.