



# INTERNATIONAL GEMOLOGICAL INSTITUTE

## DIAMOND REPORT

February 19, 2026  
 IGI Report Number **774679830**  
 Description **NATURAL DIAMOND**  
 Shape and Cutting Style **ROUND BRILLIANT**  
 Measurements **5.04 - 5.07 X 3.16 MM**

### GRADING RESULTS

Carat Weight **0.50 CARAT**  
 Color Grade **J**  
 Clarity Grade **SI 2**  
 Cut Grade **EXCELLENT**

### ADDITIONAL GRADING INFORMATION

Polish **EXCELLENT**  
 Symmetry **EXCELLENT**  
 Fluorescence **NONE**  
 Identification Features **CRYSTAL FEATHER, CLOUD**  
 Inscription(s) **(IGI) 774679830**  
 Comments: IDEAL CUT ROUND BRILLIANT

ELECTRONIC COPY

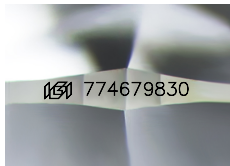

Sample Image Used

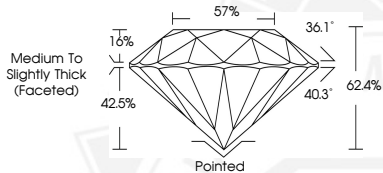

February 19, 2026

IGI Report Number **774679830**

**ROUND BRILLIANT**

**NATURAL DIAMOND**

**5.04 - 5.07 X 3.16 MM**

Carat Weight **0.50 CARAT**

Color Grade **J**

Clarity Grade **SI 2**

Cut Grade **EXCELLENT**

Polish **EXCELLENT**

Symmetry **EXCELLENT**

Fluorescence **NONE**

Inscription(s) **(IGI) 774679830**

Comments: IDEAL CUT ROUND BRILLIANT



February 19, 2026

IGI Report Number **774679830**

**ROUND BRILLIANT**

**NATURAL DIAMOND**

**5.04 - 5.07 X 3.16 MM**

Carat Weight **0.50 CARAT**

Color Grade **J**

Clarity Grade **SI 2**

Cut Grade **EXCELLENT**

Polish **EXCELLENT**

Symmetry **EXCELLENT**

Fluorescence **NONE**

Inscription(s) **(IGI) 774679830**

Comments: IDEAL CUT ROUND BRILLIANT



THIS DOCUMENT WAS PRODUCED WITH THE FOLLOWING SECURITY MEASURES: SPECIAL DOCUMENT PAPER, INK SCREENS, WATERMARK, BACKGROUND DESIGNS, HOLOGRAM AND OTHER SECURITY FEATURES NOT LISTED AND DO EXCEED DOCUMENT SECURITY INDUSTRY GUIDELINES.

For terms & conditions and to verify this report, please visit [www.igi.org](http://www.igi.org)