



# INTERNATIONAL GEMOLOGICAL INSTITUTE

## DIAMOND REPORT

February 19, 2026  
 IGI Report Number **774679808**  
 Description **NATURAL DIAMOND**  
 Shape and Cutting Style **ROUND BRILLIANT**  
 Measurements **4.63 - 4.66 X 2.95 MM**

### GRADING RESULTS

Carat Weight **0.40 CARAT**  
 Color Grade **E**  
 Clarity Grade **SI 2**  
 Cut Grade **EXCELLENT**

### ADDITIONAL GRADING INFORMATION

Polish **VERY GOOD**  
 Symmetry **EXCELLENT**  
 Fluorescence **STRONG**  
 Identification Features **FEATHER, CRYSTAL, CLOUD, CAVITY**  
 Inscription(s) **IGI 774679808**

ELECTRONIC COPY

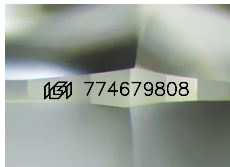

Sample Image Used

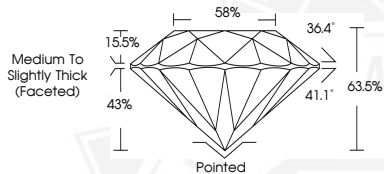

February 19, 2026  
 IGI Report Number **774679808**  
 ROUND BRILLIANT  
 NATURAL DIAMOND  
 4.63 - 4.66 X 2.95 MM  
 Carat Weight **0.40 CARAT**  
 Color Grade **E**  
 Clarity Grade **SI 2**  
 Cut Grade **EXCELLENT**  
 Polish **VERY GOOD**  
 Symmetry **EXCELLENT**  
 Fluorescence **STRONG**  
 Inscription(s) **IGI 774679808**



February 19, 2026  
 IGI Report Number **774679808**  
 ROUND BRILLIANT  
 NATURAL DIAMOND  
 4.63 - 4.66 X 2.95 MM  
 Carat Weight **0.40 CARAT**  
 Color Grade **E**  
 Clarity Grade **SI 2**  
 Cut Grade **EXCELLENT**  
 Polish **VERY GOOD**  
 Symmetry **EXCELLENT**  
 Fluorescence **STRONG**  
 Inscription(s) **IGI 774679808**



THIS DOCUMENT WAS PRODUCED WITH THE FOLLOWING SECURITY MEASURES: SPECIAL DOCUMENT PAPER, INK SCREENS, WATERMARK, BACKGROUND DESIGNS, HOLOGRAM AND OTHER SECURITY FEATURES NOT LISTED AND DO EXCEED DOCUMENT SECURITY INDUSTRY GUIDELINES.

For terms & conditions and to verify this report, please visit [www.igi.org](http://www.igi.org)