



February 23, 2026

IGI Report Number **774679724**

ROUND BRILLIANT

NATURAL DIAMOND

5.24 - 5.27 X 3.24 MM

Carat Weight **0.55 CARAT**

Color Grade **G**

Clarity Grade **VS 2**

Cut Grade **EXCELLENT**

Polish **EXCELLENT**

Symmetry **EXCELLENT**

Fluorescence **NONE**

Inscription(s) **IGI 774679724**

Comments: IDEAL CUT ROUND

BRILLIANT

DIAMOND REPORT

February 23, 2026

IGI Report Number

774679724

Description

NATURAL DIAMOND

Shape and Cutting Style

ROUND BRILLIANT

Measurements

5.24 - 5.27 X 3.24 MM

GRADING RESULTS

Carat Weight

0.55 CARAT

Color Grade

G

Clarity Grade

VS 2

Cut Grade

EXCELLENT

ADDITIONAL GRADING INFORMATION

Polish

EXCELLENT

Symmetry

EXCELLENT

Fluorescence

NONE

Identification Features

FEATHER, PINPOINT

Inscription(s)

IGI 774679724

Comments: IDEAL CUT ROUND BRILLIANT

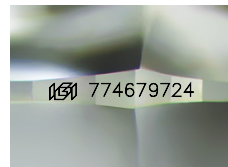

Sample Image Used

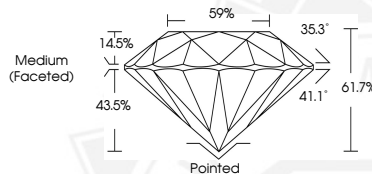

February 23, 2026

IGI Report Number **774679724**

ROUND BRILLIANT

NATURAL DIAMOND

5.24 - 5.27 X 3.24 MM

Carat Weight **0.55 CARAT**

Color Grade **G**

Clarity Grade **VS 2**

Cut Grade **EXCELLENT**

Polish **EXCELLENT**

Symmetry **EXCELLENT**

Fluorescence **NONE**

Inscription(s) **IGI 774679724**

Comments: IDEAL CUT ROUND

BRILLIANT



THIS DOCUMENT WAS PRODUCED WITH THE FOLLOWING SECURITY MEASURES: SPECIAL DOCUMENT PAPER, INK SCREENS, WATERMARK, BACKGROUND DESIGNS, HOLOGRAM AND OTHER SECURITY FEATURES NOT LISTED AND DO EXCEED DOCUMENT SECURITY INDUSTRY GUIDELINES.