



**DIAMOND REPORT**

February 23, 2026  
 IGI Report Number **774679676**  
 Description **NATURAL DIAMOND**  
 Shape and Cutting Style **ROUND BRILLIANT**  
 Measurements **5.61 - 5.65 X 3.56 MM**

**GRADING RESULTS**

Carat Weight **0.70 CARAT**  
 Color Grade **F**  
 Clarity Grade **SI 1**  
 Cut Grade **EXCELLENT**

**ADDITIONAL GRADING INFORMATION**

Polish **EXCELLENT**  
 Symmetry **EXCELLENT**  
 Fluorescence **NONE**  
 Identification Features **FEATHER, CRYSTAL CLOUD**  
 Inscription(s) **IGI 774679676**



Sample Image Used

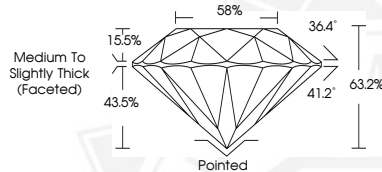

February 23, 2026  
 IGI Report Number **774679676**  
 ROUND BRILLIANT  
 NATURAL DIAMOND  
 5.61 - 5.65 X 3.56 MM  
 Carat Weight **0.70 CARAT**  
 Color Grade **F**  
 Clarity Grade **SI 1**  
 Cut Grade **EXCELLENT**  
 Polish **EXCELLENT**  
 Symmetry **EXCELLENT**  
 Fluorescence **NONE**  
 Inscription(s) **IGI 774679676**



February 23, 2026  
 IGI Report Number **774679676**  
 ROUND BRILLIANT  
 NATURAL DIAMOND  
 5.61 - 5.65 X 3.56 MM  
 Carat Weight **0.70 CARAT**  
 Color Grade **F**  
 Clarity Grade **SI 1**  
 Cut Grade **EXCELLENT**  
 Polish **EXCELLENT**  
 Symmetry **EXCELLENT**  
 Fluorescence **NONE**  
 Inscription(s) **IGI 774679676**



THIS DOCUMENT WAS PRODUCED WITH THE FOLLOWING SECURITY MEASURES: SPECIAL DOCUMENT PAPER, INK SCREENS, WATERMARK, BACKGROUND DESIGNS, HOLOGRAM AND OTHER SECURITY FEATURES NOT LISTED AND DO EXCEED DOCUMENT SECURITY INDUSTRY GUIDELINES.