



DIAMOND REPORT

February 23, 2026
 IGI Report Number **774679649**
 Description **NATURAL DIAMOND**
 Shape and Cutting Style **ROUND BRILLIANT**
 Measurements **5.61 - 5.64 X 3.54 MM**

GRADING RESULTS

Carat Weight **0.70 CARAT**
 Color Grade **E**
 Clarity Grade **I 1**
 Cut Grade **EXCELLENT**

ADDITIONAL GRADING INFORMATION

Polish **EXCELLENT**
 Symmetry **EXCELLENT**
 Fluorescence **NONE**
 Identification Features **FEATHER, CLOUD, CRYSTAL**
 Inscription(s) **IGI 774679649**

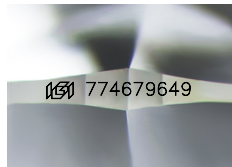

Sample Image Used

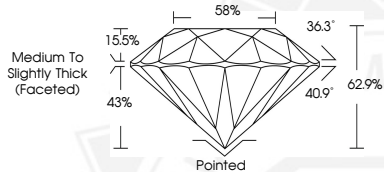

February 23, 2026

IGI Report Number **774679649**

ROUND BRILLIANT

NATURAL DIAMOND

5.61 - 5.64 X 3.54 MM

Carat Weight **0.70 CARAT**
 Color Grade **E**
 Clarity Grade **I 1**
 Cut Grade **EXCELLENT**
 Polish **EXCELLENT**
 Symmetry **EXCELLENT**
 Fluorescence **NONE**
 Inscription(s) **IGI 774679649**



February 23, 2026

IGI Report Number **774679649**

ROUND BRILLIANT

NATURAL DIAMOND

5.61 - 5.64 X 3.54 MM

Carat Weight **0.70 CARAT**
 Color Grade **E**
 Clarity Grade **I 1**
 Cut Grade **EXCELLENT**
 Polish **EXCELLENT**
 Symmetry **EXCELLENT**
 Fluorescence **NONE**
 Inscription(s) **IGI 774679649**



THIS DOCUMENT WAS PRODUCED WITH THE FOLLOWING SECURITY MEASURES: SPECIAL DOCUMENT PAPER, INK SCREENS, WATERMARK, BACKGROUND DESIGNS, HOLOGRAM AND OTHER SECURITY FEATURES NOT LISTED AND DO EXCEED DOCUMENT SECURITY INDUSTRY GUIDELINES.