



**DIAMOND REPORT**

February 23, 2026  
 IGI Report Number **774679633**  
 Description **NATURAL DIAMOND**  
 Shape and Cutting Style **ROUND BRILLIANT**  
 Measurements **5.07 - 5.11 X 3.14 MM**

**GRADING RESULTS**

Carat Weight **0.50 CARAT**  
 Color Grade **E**  
 Clarity Grade **SI 1**  
 Cut Grade **EXCELLENT**

**ADDITIONAL GRADING INFORMATION**

Polish **EXCELLENT**  
 Symmetry **EXCELLENT**  
 Fluorescence **VERY SLIGHT**  
 Identification Features **CRYSTAL, FEATHER**  
 Inscription(s) **(IGI) 774679633**  
 Comments: IDEAL CUT ROUND BRILLIANT

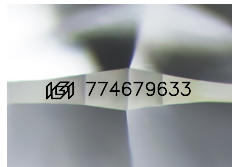

Sample Image Used

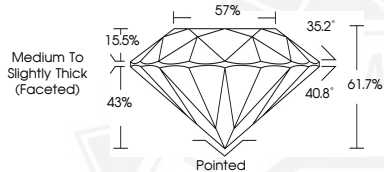

February 23, 2026

IGI Report Number **774679633**

**ROUND BRILLIANT**

**NATURAL DIAMOND**

**5.07 - 5.11 X 3.14 MM**

Carat Weight **0.50 CARAT**

Color Grade **E**

Clarity Grade **SI 1**

Cut Grade **EXCELLENT**

Polish **EXCELLENT**

Symmetry **EXCELLENT**

Fluorescence **VERY SLIGHT**

Inscription(s) **(IGI) 774679633**

Comments: IDEAL CUT ROUND BRILLIANT



February 23, 2026

IGI Report Number **774679633**

**ROUND BRILLIANT**

**NATURAL DIAMOND**

**5.07 - 5.11 X 3.14 MM**

Carat Weight **0.50 CARAT**

Color Grade **E**

Clarity Grade **SI 1**

Cut Grade **EXCELLENT**

Polish **EXCELLENT**

Symmetry **EXCELLENT**

Fluorescence **VERY SLIGHT**

Inscription(s) **(IGI) 774679633**

Comments: IDEAL CUT ROUND BRILLIANT



THIS DOCUMENT WAS PRODUCED WITH THE FOLLOWING SECURITY MEASURES: SPECIAL DOCUMENT PAPER, INK SCREENS, WATERMARK, BACKGROUND DESIGNS, HOLOGRAM AND OTHER SECURITY FEATURES NOT LISTED AND DO EXCEED DOCUMENT SECURITY INDUSTRY GUIDELINES.